BOSTON AMERICAN
LARGEST EVENING CIRCULATION IN NEW ENGLAND
NIGHT
LATEST STOCKS
Vol. 21—No. 256 Registered in U. S. Patent Office BOSTON, THURSDAY, JANUARY 15, 1925 Copyright, 1925, by H. H. Newspaper Pub. 3 CENTS Delivered in Home

THE WEATHER
Fair tonight; Friday cloudy and somewhat warmer; southerly winds; minimum temperature about 18 degrees.
Sun rises 7:11 a.m.; sets 4:37 p.m.
Light all vehicles 5 p.m.

22 DRIVEN OUT BY E. BOSTON FIRE

TECH STUDENT ELECTROCUTED

TERROR IN ITALY EXPOSED

Today

Fearful and Wonderful Poor Sacred Monkeys 5 Continents Picked Up He Enjoyed Killing

Current Events

—By Arthur Brisbane—

Copyright 1925, by the Star Company

GLANDS, RADIO and cross-word puzzles occupy this age. A gland fluid, taken from the base of the brain in animals, of course, is to be used as a restorative for human beings.

Dr. H. M. Evans, distinguished scientist, of the University of California, who calls his discovery "vitamin X," has developed an extract of the pituitary gland with which animals can be made to grow to gigantic size.

H. G. WELLS foresaw that in one of his novels, as Jules Verne foresaw other wonders. Science is just beginning to understand that most wonderful of all machines, the living body, "fearfully and wonderfully made."

RELIGIOUS MEN and women in India are agitated because cold-blooded Christians, or their agents, are slaughtering India's thousands of sacred monkeys, for the sake of their glands, the latter being transplanted in the bodies of aged, weak humans.

THE SACRED MONKEYS are vanishing rapidly, and natives warn the government that the gods—monkey gods, presumably will have vengeance on India.

IT IS a strange situation. Consider that the glands of a sacred monkey might become, in an almost literal sense, the physical father of some human white child, born to a rejuvenated old man.

That thought would annoy Bryan, as much as it would surprise Darwin.

A RADIO EXPERT in Paris "picked up" in one day the broadcasting on five different continents. He got Mesopotamia in Asia, Canada in America, England in Europe, Pelmerston in New Zealand, and Oran in Africa.

WHEN THE GREAT day comes and the Four Angels, as described in the Bible, lift up their voices, at the four corners of the earth, they will be heard by radio listeners on the other side of the world before they are heard by those a quarter of a mile away. That is a miracle.

IN BUDAPEST, Lieutenant Lederer, arrested for murder, confesses that he hanged fifteen persons. He adds: "I always put on white gloves for the ceremony, and found my greatest pleasure in the hanging."

At that we all shudder, and wonder how any monster could actually enjoy hanging his fellow men.

AND YET, not long ago, English merchants, on their knees, outside Parliament, begged that there might be fewer acts of gallows in their small town. The King, bishop, Lord of the Manor and the merchants all had their gallows and separate hangmen. The merchants protested that too many men were being hanged. But nobody was willing to give up his gallows, or the right to hang his fellows.

Now a fine estate, for sale with gallows and the right to hang men on it, would not attract buyers. Refined families would avoid it.

WHEAT WENT above two dollars a bushel in Chicago on Tuesday. Gentlemen recently selling short are now thinking hard.

Early in the Coolidge campaign, when wheat was below $1.20, this column predicted that the price would rise steadily above $1.50, and help to elect Coolidge. That happened, with a big margin to share in votes and in the price of wheat.

WALL STREET was not quite so cheerful yesterday. There was nothing much the matter, but money for gambling went up to 3½ per cent., and brokers had to have a reason.

Some of them settled on Secretary Hughes' resignation. Any explanation is better than none, although why Mr. Hughes' departure should make stocks less valuable to ordinary lambs does not know.

There may be some bad news

Continued on Page 3, Column 2.

FIGHT $10,000 FIRE ON LINER; 25 FLEE ANOTHER BLAZE

One fireman was badly injured, twenty-five persons were driven to the street, and a large freight steamer was threatened with destruction in three serious fires in Brookline, East Boston and Boston today. The loss is estimated at $15,000.

While twenty-two men, women and children slept in two tenements 516 rear, Havre street, East Boston, rats chewed into a box of matches in the kitchen of the rear tenement. They ignited the matches and the flames soon spread through the kitchens.

Inmates were awakened by smoke and rushed to the street, clad only in night clothing. The flames spread quickly to the three-story wooden tenement in front and inmates there were forced to flee for their lives. For a time it looked as though several more houses in the thickly congested tenement district were doomed.

Those driven out included: Mr. and Mrs. William Colity and six children, Gertrude, William, George,

Continued on Page 3, Column 4.

LIGHTEN SUBMARINE TO AID IN SALVAGE

Chatham, Jan. 15.—Men from coast guard cutters and navy tugs have started removing all torpedoes, gasoline, oil and other articles of weight from the U. S. Submarine S-19 which is still aground on a sandbar off Nauset Beach.

Every extra ounce of weight is being removed with the hope that the vessel may be pulled off the bar late today. The personal effects of the sailors aboard the submarine were removed, and part of the crew was ordered back to Boston aboard a tug.

For three hours today the naval tug Mojave hauled at the submarine without moving it an inch. Special hoisting machinery is on the way from New London on another naval

Continued on Page 2, Column 1.

FULLER OPENS WAR UPON AUTO THIEVES

As the first move in a campaign to rid the State of automobile thieves, Governor Alvan T. Fuller today urged Registrar of Motor Vehicles Frank A. Goodwin and Commissioner of Public Safety Alfred F. Foote to collaborate and exchange information.

It was at first believed both officials were summoned by the Governor for the beginning of an exhaustive proof of Goodwin's recent charges that members of the State police are protecting automobile thieves.

At the conclusion of the conference Governor Fuller stated:

"Registrar Goodwin came to see me of his own initiative. He felt

Continued on Page 2, Column 4.

BAN JOHNSON ASKS U. S. RULE BASEBALL

"Ban" Johnson, president of the American League, still smarting under the rebuke administered him by the club owners at the recent annual meeting of the league at Chicago, is once more o nthe warpath after Commissioner Landis' scalp.

This time he has apparently made up his mind to take the chance of being "fired" to regain the cast-like power he held in the game before the entrance of Landis.

Johnson, according to dispatches from New York, is now appearing in the role of sponsor for a movement that is under way to petition Congress for governmental regula-

Continued on Page 2, Column 7.

Radio Page 16
Sport Pages 14 and 15
Crossword Puzzle Page 8

CHICAGO OPERA
PUBLIC SEAT SALE OPENS
MONDAY, Jan. 19
Instead of Advertised Date
Boston Opera House, 9 A. M.—5 P. M.
Seats for All Performances at Box Office

Shubert General Ticket Office
Little Bldg. Beach 4320. Seats on Sale for the FOLLOWING ATTRACTIONS:
EXPRESSING WILLIE
DIXIE TO BROADWAY
COBRA Ralph Morgan, Walter Gilbert and Others
RITZ REVUE CHARLOTTE GREENWOOD
Midnight Show Tonight

Plucky Woman Foils Bandit; Slams Door in His Face

DARES DEATH AS SHE DEFIES ROBBER

Photo-diagram shows how Mrs. Louis Ross of No. 953 Massachusetts avenue, Roxbury, risked death by slamming door on bandit. The latter had appeared in the doorway with leveled gun. As the door banged in his face he fired. The shot pierced a panel, sang past Mrs. Ross' head and dug deep into a wall across the room. The bandit fled after firing. Mrs. Ross was unhurt. Dotted line shows course of bullet. Inset is Mrs. Ross.

"Stand aside!" was the gruff command of a masked bandit as he brushed his way past Louis Ross, keeper of a small store at No. 953 Massachusetts avenue, Roxbury.

"Give me your money and be quick about it," was the next command of the bandit, addressed this time to Mrs. Ross who was at work in the living quarters of the family in the rear of the store.

Mrs. Ross screamed as she saw the masked man pointing a revolver at her head. She slammed the door in his face. As she did the bandit fired. A bullet ploughed through the door and imbedded itself in the wall just behind where Mrs. Ross was standing. Then the intruder vanished.

Mrs. Ross told the police the bandit was apparently not more than 22 years old. He wore a brown hat and a brown overcoat. Boss confirms his wife's description of the intruder. He says the bandit worked swiftly when he entered the store, apparently sensing that whatever money there was in the store was in Mrs. Ross' possession.

MIAMI SCRATCHES.

1—Flim Lag, Sarko.
3—Compact, Golden Age, Probity, Pet Cat, Princess Ahmed.
4—Peter Paul.
5—Flim Lag.
6—Despard, Our Star.

NEW ORLEANS SCRATCHES

1—Lucky Strike, R. E. Clark, Chick, Keystone State, Dannell, Lady Trilby.
3—Bregman, Winsome Lady, Bill Winfrey.
5—Diana Sabath, Nat Evans, Twinola.
5—Vexation, Chemiserie.
6—Peace Pal, Smart Guy.
7—Phenol.

Weather clear; track fast.

Hacking Coughs—Fr. John's Medicine Gives relief. Best for colds. No drugs.

WATCH FOR NEW X-WORD PUZZLE TEST

That irresistible something called crossword puzzles!

That irresistible something called cash money!

Combine both and you have the Boston American's new weekly contest.

Six puzzles a week and a purse of $250, and a capital prize of $100.

Work on six crossword puzzles and at the end of the week cash in on your results. What could be a more irresistible plan?

The Boston American weekly crossword puzzle contest has its grand opening this coming Monday.

It offers you a weekly purse of

Continued on Page 8, Column 1.

If your children show signs of worms—deranged stomach, bad breath, give them
Dr. True's Elixir
The True Family Laxative
and worm expeller

MASSACRE STAGED BY SOLDIERS OF MUSSOLINI BARED

The following accurate account of conditions in Italy since the advent of Premier Benito Mussolini is the first uncensored pen picture of his regime to date. All the facts, documents and information here set forth have been gathered by Universal Service's famous European correspondent, C. F. Bertelli, who has been in Rome and other Italian cities for many days. Coming out of Italy today, Bertelli at once filed these cable dispatches from the Italian-Swiss border via Paris. Bertelli is the first man to come out of Italy prepared to write the truth.

By C. F. BERTELLI

(Copyright 1925, by Universal Service)

From the Swiss-Italian Frontier, via Paris, Jan. 15.—King Victor Emmanuel saved his throne last Friday, January 9, when he refused to sign a de-

Continued on Page 10, Column 1.

BANDIT CHAPMAN GETS $10,000 MORE

Gerald Chapman, leader of the bandit gang which robbed the Randolph Savings Bank of $30,000 and who escaped from the Atlanta penitentiary, where he was serving a term for mail robbery, was positively identified today as the lone gunman who held up a Long Island, N. Y., train Tuesday and escaped with $10,000.

Gerald Chapman.

The identification was made by John T. Green, mail clerk of the train which Chapman boarded. Green picked Chapman's picture from the rouges' gallery at police headquarters. He said he was positive of the identification.

Chapman is one of the most notorious robbers at large in the country. He is a desperate character, unleashing in his use of a gun.

Since his escape from the Atlanta penitentiary several holdups have been attributed to him. He was reported to have had a part in the fatal shooting of Patrolman James Skelly at New Britain, Ct., on October 12, but his connection with this case was later disproved.

His robbery of the Randolph Savings Bank was one of the most daring ever perpetrated in this State.

TECH STUDENT DIES BY ELECTROCUTION

Milton Silva, 21 years old, of New Bedford, a co-operative student at Massachusetts Institute of Technology, was electrocuted today at the River Works plant of the General Electric Company in Lynn.

Silva, who had been doing test work at one of the big power transformers, inadvertently touched a live wire.

More than 2,300 volts passed through his body.

Despite this terrific charge, he remained alive, although unconscious, for more than two hours, during which physicians tried every known means to restore him to life.

Lopoukhova Loses No. 2

London, Jan. 15.—Lydia Lopoukhova, Russian dancer, has been granted a decree nullifying her marriage to Randolfo Barocchi on the ground that he was already married when she went through the ceremony with him in 1916.

BANK STATEMENT TODAY
Res. Ct., 77,000,000 Inc. Nat. 29,000,000
Nat. Bnk. 10,000,000 Res. Ct. 12,000,000
N.Y.C., 1,852,000,000 N.Y. Bnk. 111,000,000
N.Y. Nat. 111,000,000 N.Y.C. 1,883,000,000

FIN. COM. EXPERTS SWOOP DOWN ON CITY TREASURY

Without a word of warning, seventeen expert accountants, hired by the Boston Finance Commission, swooped down upon the office of the Boston city treasurer and started an exhaustive examination of his accounts and books. This is the first time in history that the books of the city treasurer have been seized in this way for examination. Chairman Michael A. Sullivan of the commission refused to state the object.

New Crossword Contest---Cash in 6 Days

See This Page

SANDS RESIST EFFORTS OF WRECKERS TO SAVE SUBMARINE S19

CREW PUT ABOARD TUGS

Continued from First Page.

wrecking tug. Two tugs will be used in tandem late today.

With the thirty-eight members of the crew of the submarine safe aboard the navy tug Wandank, all efforts to pull the submarine off the sandbar at high tide early today failed.

A heavy cold dagger leading from the nose of the submarine, was hitched to the stern of the navy tug Resolute. Then the Wandank, also a heavy ocean-going tug was hitched to the Resolute.

LINES DRAWN TAUT.

The tide was high and the seas were unusually calm when the command "Full speed ahead" was flashed the tugs from the mast light of the cutter Tampa, a mile distant.

The steel hawser became taut and a low string. The sea was churned into minature geysers of white by the stern of each of the panting tugs.

The Resolute and the Wandank might as well have been trying to drag the rock of Gibraltar out into the middle of the Mediterranean.

Should the efforts today prove unavailing, it is likely the insides and craft will be dismantled, as far as possible and the shell will then be allowed to remain where she lies, in a graveyard that already has claimed scores of naval ships.

INQUIRY TO BE HELD.

A section of the keel of the submarine, now on the Wandank, is to be brought to the Boston Navy Yard while others will be taken to New London. The officers will be called upon while the boat factor is tried, or before a board of naval inquiry.

UNCLE SAM'S HEROES BRAVE DEATH ATTEMPTING TO SAVE THE S-19

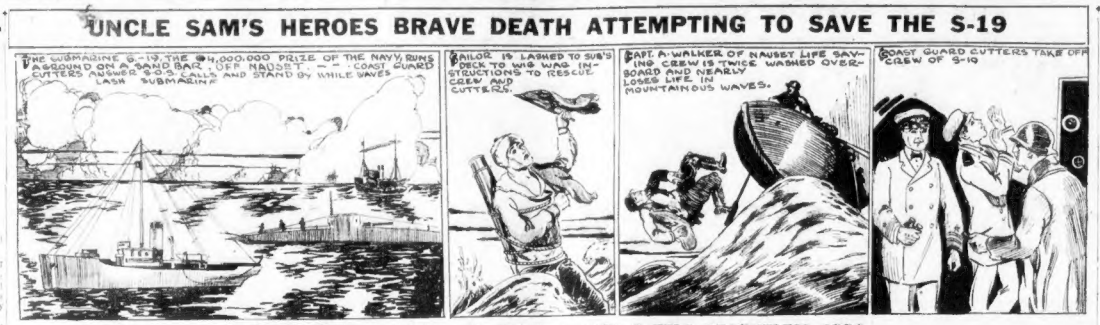
THE SUBMARINE S-19, THE $4,000,000 PRIZE OF THE NAVY, RUNS AGROUND ON A SAND BAR OFF NAUSET. COAST GUARD CUTTERS ANSWER S.O.S. CALLS AND STAND BY WHILE WAVES LASH SUBMARINE
SAILOR IS LASHED TO SUB'S DECK TO WIG WAG IN-STRUCTIONS TO RESCUE CREW AND CUTTERS.
CAPT. A. WALKER OF NAUSET LIFE SAV-ING CREW IS TWICE WASHED OVER-BOARD AND NEARLY LOSES LIFE IN MOUNTAINOUS WAVES.
COAST GUARD CUTTERS TAKE OFF CREW OF S-19

STOUT-HEARTED SAILORS AND COAST GUARDS BATTLE RELENTLESS ODDS

Lieutenant F. C. Martin and his thirty-seven men, many of them New England boys, "stuck to the ship" true to navy tradition, from Monday night until they were ordered, late last night by the Navy Department, to abandon the submarine S-19. With breakers pounding their frail craft, they refused earlier offers of the Coast Guard to take them off to the bleak Cape Cod shore. Grizzled Cape Codders of the Nauset Beach Coast Guard Station thrice fought their way to the side of the stranded craft. Once the entire crew was plunged into the sea when their life-boat capsized. Captain Abbott Walker, sixty years old, in command of the life-savers, narrowly escaped death twice in twenty-four hours.

and tell all the details that preceded their being driven on the sandbar by the northeast gale on early Tuesday morning.

BANK STOCKHOLDERS RECOVER 40 PER CENT.

Putnam, Ct., Jan. 15 (I.N.S.).—Stockholders of the defunct First National Bank of Putnam, wrecked by G. Harold Gilpatrick, they State Treasurer of Connecticut and the bank's cashier, now a prisoner at Atlanta, will receive nearly $460,000 in dividends this week, a salvage of 40 per cent. of their investment in the bank. Checks for the dividend reached here from Washington today.

Mine Safety Parley

Washington, Jan. 15.—The government will shortly call a conference of the Governors of coal-producing States to agree upon measures to assure safety in the mines, it was announced at the White House.

Filene's Automatic Bargain BASEMENT

Whenever clouds appear in the sky or it's rainy or stormy—no need to put off your shopping when you can come all the way under cover to Filene's Basement—direct tunnel entrances from subway trains

Returned orders from a big New York retail store---some samples---some seconds or odd lots---on sale FRIDAY for first time here

uncommon lots of street DRESSES

that rarely come to Filene's Basement at such low cost

WOMEN'S—MISSES' $1.95

48 different styles 21 shades

COTTON FLANNEL
JAPANESE CREPE
WOOL CHECKS
VELVET (COTTON)
NOVELTY RAYONS

Warm, tailored cotton flannel or wool check dresses for business or school—smart cotton velvet or rayon dresses simply styled and trimmed with braid or belts—lacy crepe dresses, many with hand drawn patterns, for home wear now and street wear later. Sizes 16 to 44.

shades of tan, gray, blue, nile, peach, orchid, rose, salmon, rust, canary — also dark colors.

Two good blue checked dress, navy trimmed, $1.95.

Our plan (Originated by Filene's) First prices must be low or by our automatic reduction plan we lose—
¼ after 15 selling days
⅓ after 18 selling days
½ after 24 selling days
Goods given away to charitable institutions after 30 selling days.

Hundreds of other bargain lots not advertised—no mail orders

MOVIE CENSOR CHARGES ACID ATTACK

Washington, Jan. 15.—Mrs. Evelyn Frances Snow, of Mount Vernon, O., told the national motion picture conference here today that she lost her job as chairman of the Ohio Board of Censors because she refused to pass a picture for which she had been offered a trip to Europe and a "fine automobile."

Motion picture officials, she said, came "crawling on their knees to me to permit the showing of an obscene film," and money also was made in efforts to obtain approval of pictures that were "highly immoral."

At one time, she declared, a "deadly acid" was placed in her office which "inflicted scars on me that I will carry to my grave."

Mrs. Snow's speech was in reply to one delivered by Mrs. Robbins Gilman, assistant secretary of the Women's Co-operative Alliance of Minneapolis, in which she charged censorship does not accomplish the desired object.

AMERICAN PRISONER FREED BY MEXICANS

Madison, Wis., Jan. 15.—Governor Blaine of Wisconsin received a message today from President Calles at Mexico City, stating that Dr. W. F. Lorenz, president of the State Board of Control, had been released from jail at Progreso.

Killed by Tree

Sabastinio Doutno, thirty, of No. 85 Iron Hill street, East Weymouth, died at the Weymouth Hospital from injuries suffered earlier in the day when a tree fell on him at No. 4 Park avenue, South Weymouth.

TODAY

Continued from First Page.

coming out, something not yet discounted.

MISERABLE DRUNKARDS, in Atlantic City, complain to the police that their hands were burned by men from whom they bought whiskey. To get rid of them and wake them up, after the poisonous stuff had made them unconscious, the saloon keepers dropped red hot coins into the palms of the sleepers' hands.

IF THE INJURED men could realize what the drink sellers do to their insides, with the bootleg whiskey they sell, they would worry less about a burned hand. You can cure that.

IT IS PROPOSED to create an "airport" for New York by roofing over the yards of the Pennsylvania Railroad. Temporary landing and leaving places for fliers might thus be provided in many cities. That ought to be done. Automobile roads, without grade crossings, could also be provided, making a roadway above railroad tracks running out through city suburbs. Railroads should be properly compensated, of course.

MAKESHIFT airports will soon be outgrown, however. Before you die, in every big city, the week-end will see thousands of flying "club cars," each with its load of passengers, flying off to mountains or seaside, in Summer; to Florida, California, etc., in Winter.

In ten years Florida will be as near New York city as Atlantic City is now.

BATTLE $10,000 FIRE ON SHIP AT HUB PIER

Continued from First Page.

Alice, Rita and Anna; Mr. and Mrs. William Irwin and family of five children; Mr. and Mrs. John O'Neil and family of three children and Mrs. Ruth Robinson and daughter Ruth.

While fighting the flames Fireman Robert Quirk of Ladder 2 chopped off two of his toes.

Shortly after this fire was put out by boats starting from different cause, was discovered in the home of Richard Floyd, chairman of the Brookline Republican town committee, at No. 1238 Beacon street, Brookline. Floyd, in his bare feet and pajamas, rushed across the street through the snow and rang in the alarm. He dashed back and assisted his father and mother, Mr. and Mrs. Eugene Floyd, from the burning building. The flames were confined to the kitchen and loss was set at $1,000.

Shortly after seven o'clock the Clyde line freight steamer Oneida came into port from Jacksonville, Fla., with a cargo of Southern pine and cotton. She tied up at Lewis wharf. When the hatches were removed preparatory to unloading a fire was discovered in hold No. 3. Land apparatus and fireboats were called.

The fire was burning briskly in the inflammable cargo, and soon smoke came from hold No. 4. After a two-hour fight the flames were extinguished. Loss was estimated at $10,000.

It is believed that a spark smouldered in a bale of cotton all the way from Florida and had just been fanned into flames within the last few hours.

FULLER IN WAR

Continued from First Page.

he had certain information which he could give me and which would aid General Foote in apprehending automobile thieves. He also felt that General Foote had information which would aid Mr. Goodwin in working along the same lines.

General Foote joined the conference at my invitation, and I suggested that both men get together, co-ordinate and exchange information to the end that more automobile thieves might be gathered in."

COUNTY GALWAY DANCE TONIGHT IN ROXBURY

The twenty-second annual ball and reunion of the County Galway Men's Benevolent Association will be held tonight in Hibernian Hall, Roxbury. Modern dancing will be in the main hall, while old fashioned Irish dancing will be enjoyed in the lower hall. The committee includes: P. J. Fahey, chairman; Thomas Flaherty, E. F. Fahey, M. Cusick, P. J. Melody, P. J. Mahon, John Grady, P. McCauley, M. Kelley, M. McKeown, J. J. Fahey, R. McGrath, M. Gill, N. Flanagan, J. Cashy, and T. Magann.

MURDER MYSTERY NEAR HOME OF CONAN DOYLE

Crowborough, Eng., Jan. 15 (I.N.S.).—A murder mystery shrouded within the shadow of the home of Sir Arthur Conan Doyle, creator of Sherlock Holmes, confronted the police today. The victim was believed to be Elsie Cameron, a stenographer. Norman Thorn, her suitor, is under arrest.

FEAR FLIER HINTON IS LOST IN A JUNGLE

New York, Jan. 18.—Walter Hinton, who piloted the NC-4 across the Atlantic, and Captain A. E. Stevens, army flier, were believed to be lost in the Amazon jungle of South America, according to a radio message received today by the Columbus University Radio Club.

Our Fire Department

The controversy over the alleged inefficiency of the Boston Fire Department will be helpful if it results in remedial action.

Heated denials of the Grand Jury's charges do not alter the fact that the Scobey Hospital fire was disastrous.

An investigation should be made to determine the blame and the fault be remedied.

The time to stop a fire is when it starts.

A properly equipped and organized fire department should be able to check any blaze, except under abnormal conditions.

Boston does not want and cannot afford conflagrations such as those that visited it in '72 and also San Francisco and Chicago.

They are wasteful of life and money and are a serious detriment to business.

Nothing should be overlooked which would help to prevent a calamity of that kind in Boston.

On the fire department, even more than the police, depend the lives and property of our citizens.

By all means let us have an investigation and eliminate whatever faults there may be.

CURLEY TO ASK MODERN FIRE BOXES

"The Boston fire department is efficient and on the job. Spend $125,000 for a new fire alarm system and fire protection in the Hub will be equal to that given any community in the country."

This is the answer of Mayor Curley to the report of the Suffolk county grand jury which severely criticised the department, following an investigation of the fire at the Scobey hospital, in which a patient was burned to death.

The Mayor lost little time in rushing to the defence of the fire department.

After declaring that firemen who first responded to the hospital fire did not lose an instant in entering the burning building and making rescues, and denying a water plug was frozen and delayed the firemen, the Mayor declares:

The real cause of the loss of a human life at the Scobey Hospital fire was unquestionably due to a lack of knowledge on the part of the individual assigned to ring in the alarm. This lack of knowledge may in part be traced to the excitement due to the fire, and it is this weakness of the fire system that should be overcome, and at once. The present fire alarm box system has been in operation for a period of some 40 years. It should be changed at once. A foolproof box should be substituted for the present type of box.

"To install the type of box which on turning the handle will immediately give the alarm would represent an expenditure of approximately $125,000. This expenditure I propose to include in the budget for 1926.

"FAMOUS" DICE TABLE AND 61 TAKEN IN RAID

New York, Jan. 15.—An ancient dice table, scarred with the shield numbers of at least 100 raiding policemen and a visitor at police headquarters on an average of once a week for the past year, is one of the chief prizes captured by police in a raid on a house off Broadway early today. With the table went sixty-one men, charged with disorderly conduct while engaged in a game of dice.

The raid took place under a huge crystal chandelier in a room that was once the grand ball room of a well known cabaret.

Tom Foley Is Dead

New York, Jan. 15.—Thomas F. Foley, veteran Tammany Hall leader and one of the political sponsors of Governor Alfred E. Smith, died at the Rockefeller Institute today of pneumonia.

SAFE HOSPITALS SOUGHT IN REPORT

Drastic changes in the State fire laws with particular reference to hospitals and public buildings are proposed to the Legislature in a report submitted today by a special investigating committee.

The investigators also recommend the scrapping of the entire code relating to fire prevention and the substituting of uniform State-wide regulations.

The commission deems it imperative that all future hospitals shall be constructed of fireproof material, and that those now in existence, which are not considered fireproof, be compelled to install sprinklers, fire escapes and fire doors of the self-closing type.

In addition to this all hospitals would be obliged to register and secure a license from the State Public Health Department with the understanding that no license be granted until a certificate of occupancy has been issued by the building inspection of the Department of Public Safety.

Serious consideration is urged of the necessity of ordering automatic sprinklers in schoolhouse basements, town halls, all public institutions, theatres, amusement and all buildings in which people assemble in large numbers.

Under the proposed uniform law, the State fire marshal would be given wide powers including the right to order the removal of obstacles which interfere with fire exits. The fire marshal would also be authorized to order fire drills in theatres and private and public schools.

Failure to install sprinklers would subject the owner to a fine of $1,000.

R. I. SENATE GETS FIRST BATCH OF APPOINTMENTS

Providence, Jan. 15.—Governor Pothier sent to the Senate his first batch of appointments. There are sixty selections, many of them being reappointments to post for which ex-Governor William S. Flynn sent nominations to the Senate last year, but which were not confirmed.

Among the reappointments are those of Chairman William C. Bliss to his post on the Public Utilities Board for a term of five years, ending January 20, 1930. Zenas W. Bliss, chairman of the Tax Commissioners, is also reappointed for a term of five years.

The Senate adopted the rules that will govern its procedure during the next two years, after considerable debate.

140 KILLED AS QUAKES CONTINUE IN EUROPE

Constantinople, Jan. 18 (I.N.S.).—Earthquakes were reported continuing today in the Adradahan district of Georgia, with 140 known dead, thirty-three badly injured, five villages destroyed and forty-four partially destroyed.

BAN JOHNSON FOR U. S. RULE IN BASEBALL

Continued from First Page.

tion of baseball by a commission to be appointed by the President.

The petition, now being circulated in New York, is signed by Joseph A. Collier of Cleveland and attached to it is a letter from Johnson in which he endorses the bill and agrees that baseball is in a condition that rdequires governmental supervision.

The bill would have each club, manager, player, coach and umpire licensed, would prohibit sales between two league clubs unless all other clubs in the circuit agreed, would prevent a man or a group of men owning more than one big league franchise; would have all players receive the same salary according to length of service in the game; would ban "throwing games," gambling on games and playing "pools" in connection with games and would appoint a federal commission of three to see that the laws were enforced although they would have nothing to do with the actual conducting of the leagues and would have its office somewhere far removed from Washington to be free of political atmosphere.

If Johnson is connected with this affair as the letter on the petition tends to prove, he will in the near future be forced to resign as head of the American League or else another baseball war between the big leagues will begin.

To avert an open break with Landis, the American League club owners were forced, some say against their will, to publicly reprimand Johnson at the Chicago meeting and threaten to "drop" him if he had anything to say about bad features in the game in the future.

He certainly has "called their bluff" if he has become identified with his campaign and has forced them to either back him up or give in once again to Landis, whom, it may be sure, will not fail to bring the matter up, observers believe.

Local baseball magnates said today, however, that they do not believe that Johnson was knowingly connected with this attempt to have the game put under Federal control.

OFFICERS REFUSE TO TALK.

Collier, who signs this petition and now claims Cleveland as his home, it will be remembered, was around Boston a few years ago and framed a bill which he intended to present to the Massachusetts Legislature calling for the licensing of ball players. His movement was not supported and he suddenly disappeared from town.

From time to time for the past several years, it was reported today, Collier has drawn bills to remedy supposed evils in baseball, none of which he succeeded in having enacted.

It is the opinion of Boston baseball men that sometime in the past he may have drawn up some measure of a more or less constructive nature and at that time obtained Johnson's approval which he is now making public.

Baseball men, however, admit that if Johnson is connected in any way with this latest movement it almost certainly means more trouble between the American League and Landis.

ROCKEFELLER ESTATE OPENED TO TRAPPERS

Augusta, Me., Jan. 15.—A decision was rendered by the Department of Inland Fisheries and Game opening land at Seal Harbor, on Mount Desert Island, owned by John D. Rockefeller, Jr., and land in the vicinity of the Mount Kineo House at Kineo to beaver trapping until February 28 of this year.

This action was taken because of complaints received at the department that these animals were damaging property.

POLICE LIQUOR SQUAD IS OUSTED

Somerville Replaces Entire Unit With New Officers Today

The entire liquor squad of the Somerville police department was suddenly and unexpectedly relieved from duty at rolleall today by Chief of Police Charles A. Kendall.

A new liquor squad was assigned to duty, while the members of the ousted squad who have been on liquor seizure duty for more than two years, were ordered back to "patrolling" beats in uniform.

SILENT ON SHIFT.

Not the slightest information had been given out in advance concerning the drastic shakeup and the only reason Chief Kendall would give for the change was the laconic announcement that it was "for the good of the service."

The dismissal of the old squad followed a few hours after the squad completed one of its most important raids in an exclusive residential section of Somerville, where a large amount of liquor was seized.

Sergeant William G. Kenney, a street sergeant for ten years, was named head of the new squad, replacing Sergeant James M. Lynch, who is placed on day street duty.

GET NIGHT DUTY.

The other members of the new squad are Patrolmen Allen S. Burns and James A. Fitzpatrick and Reserve Officer Joseph P. Blake.

The old members relieved are Patrolman Charles F. Lacey, a member of the squad for three years, who was ordered to a night beat in the Winter Hill section, and Reserve Officers John F. Smith and Dennis F. Kearney, both ordered to night reserve duty.

MAYOR BEHIND MOVE.

While the order ousting the old squad and naming the new squad was signed by Chief Kendall and the name of Mayor John M. Webster does not officially appear in the shakeup, it is understood that the change was made by the chief at the direction of the mayor.

Members of the police department are at a loss to explain the unexpected action, as the liquor squad has been active at all times in Somerville, and has made a number of raids each month.

At the time the first squad was appointed three years ago the Mayor announced the personnel would be changed from time to time, but no changes were made until today.

SLEMP TO QUIT AS COOLIDGE SECRETARY

Washington, Jan. 15.—C. Bascom Slemp will retire March 4 as Secretary to President Coolidge and be succeeded by Representative Everett Sanders of Indiana.

The decision of Mr. Slemp, who has been secretary to Mr. Coolidge since he entered the White House, became known today, after he had returned from a trip to New York.

Representative Sanders will resign from the House March 4, not having been a candidate for re-election. He was director of the Republican National Committee's speakers' bureau during the campaign and is a member of the House steering committee.

Mr. Slemp's decision to retire was due to several factors, including a desire to return to the direction of his extensive business interests.

DOUBT REPORT THAT COSGRAVE HAS QUIT

Dublin, Jan. 15 (A.P.).—Members of the Free State Ministry and friends of the executive council today discounted the rumor published abroad of his resignation. Until asked about it they had not heard of any such report.

President Cosgrave, it was stated, is returning soon from France, where he went to recuperate from an illness, and is to meet the Free State Parliament on February 3.

Paris, Jan. 15 (A.P.).—William T. Cosgrave left Paris today.

"I am going back with more optimism than ever to carry out the work of the government of Ireland," said Cosgrave.

PLANS REWARD IN DEATH OF NEWPORT, R. I. BOY

Newport, R. I., Jan. 15.—While local police are endeavoring to find the murderer of Leon Rose, found dead in the rear of a storehouse in the local freight yard, the boy's parents insist there has been no murder. They are convinced their son was killed accidentally by falling from a locomotive on which they believe he was stealing a ride. Mayor Sullivan is to offer a reward for information leading to the solution of the mystery.

A paper that goes into the home. Dependable, fearless, entertaining and educational.

BOSTON, THURSDAY, JANUARY 15, 1925

BOSTON AMERICAN

THE LARGEST EVENING CIRCULATION IN NEW ENGLAND

If you find a misstatement or error in any edition of The American, please notify Managing Editor, Liberty 4000

BROOKLINE PARENTS FLAY BOARD

Girl, 16, Who Slew Mother Kept "Diary of Love"

LED LIFE OF 'KISSES AND JAZZ'

Admits Shooting Parent When Told to Quit Men Friends and Get a Job

"Hold me in your arms and press your lips to mine;
They'll meet with more charms and melts this waltz divine.
Nothing in the world could ever equal this.
Life is filled with sunshine in a perfect kiss."

San Francisco, Jan. 15.—Dorothy Ellingson, whose sixteen years' of life were crowded with kisses, liquor and jazz, wrote the above verse, her favorite, in the little diary she kept.

Then she shot and killed her mother.

The girl was arrested today in a rooming house after a two-day search by the police which followed the discovery of Mrs. Ellingson's body.

Defiant at first, under their questioning, she broke down finally and confessed to having fired the shot that ended her mother's life because the woman had remonstrated with her about "going out with men."

From the lips of this sixteen-year-old girl who found her pleasures in drink and association with men while she should have been in school, poured a tale of parties, liquor and jazz unparalleled in confession in police annals.

In her confession there is no indication of remorse for her deed.

QUARRELED OVER MEN.

"Yes, I did it," she said. "Mother and I had a quarrel Monday night when I came in. She told me I must quit going out with men and get a job. I told her I wouldn't. Tuesday morning we renewed our quarrel. finally got my brother's revolver and went into her bedroom and shot her."

Then she giggled. Later, smiling, unconcerned, this girl who danced her way down the trail of jazz and high life to the murder of her mother, passed time and time again for photographers.

Not alone from the lips of the girl came the tale of white lights, men and liquor, which led up to the scooting of the woman who bore her. Police, in their search of the girl's home, discovered a diary containing more of the philosophy that was Dorothy Ellingson's before she killed her mother—and is here today.

WRITES "THIS IS THE LIFE."

"Got drunk as usual" is one of the entries under date of August 23.

"Met Harry and Keith at the New Shanghai. Nice fellow. K also nice. I will get along with him. This is the life. We had a wonderful time—pep, jass, went to the beach. Got drunk as usual."

The following day she wrote:

"Went to work as usual. Warfield in the afternoon. Went out at night on a hotel party with Ben and his gang. When it was over I was all in."

Two days later: "Went to work. Was late on the job. Had an argument with the boss. Quit. No more work for me. I am through it I keep this night life up."

Tuesday: May phoned. She was out last night. She won't go out tonight. Don't know what I'm going to do about it for *I* will not go there by my lonely.

The following week entered in the little book without a date:

"I've got to live and be free and my love must go where I wish it."

PAID $65,000 FOR "BRIBES"; ONLY GOT BOTTLE OF RUM

New York, Jan. 15.—A bottle of whiskey was the most Sam associates got for $65,000 which they were led to believe was to have been used in bribing government officials, Samuel P. Safir, former president of the Crager system, a stock-selling organization, testified in Federal Court today at the trial of Gaston B. Means, former Department of Justice agent, and Thomas B. Felder, attorney, on charges of conspiring to obstruct justice.

Safir, with other officers and employers of the Crager system, were indicted for using the mails to defraud. Witnesses said they were induced to pay Means $65,000 on his representation that he would use it to bribe Attorney-General Daugherty and other officials.

Box 11 Inches Over Line, Neighbors Row

Keeping Baby's Milk Cool on Window Gets Mother Into Court

A window box in which she keeps cold the milk for her baby has brought Mrs. May Collins of Hanson street, South End, into court.

Miss Catherine Ham, of Ringgold street owns a section of the tenement block at Hanson and Ringgold streets. Her property is immediately adjoining the rooms occupied by Mrs. Collins and her baby.

The window box which Mrs. Collins has placed upon the outside sill extends 11 inches over the line into Mrs. Ham's property, the latter claims. Miss Ham has brought a bill in equity in Superior Court to compel Mrs. Collins to remove the box.

Milk for her baby must be kept fresh, Mrs. Collins avers, and she has no other means than the window box of keeping it in a cool place. Therefore, unless the courts decide differently, the box is going to stay.

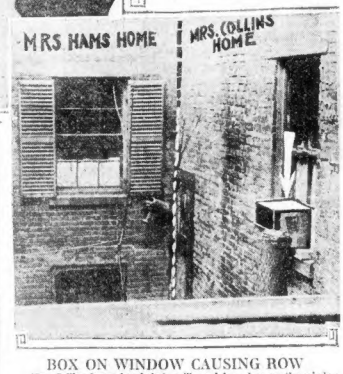

BOX ON WINDOW CAUSING ROW

Mrs. Collins keeps her baby's milk cool in a box on the window of her flat on Hanson street, South End. Mrs. Catherine Ham, owner of the adjoining house on Ringgold street, hailed Mrs. Collins to court when the latter refused to remove the box. Mrs. Ham claims it extends eleven inches over her property.

FALL RIVER SEES MILL PEACE

300 Weavers Return Today; 175 Come Back Tomorrow; Less Than 1000 Now Out

Fall River, Jan. 15.—Complete settlement of the strike of mill workers against a 10 per cent. wage reduction seemed near at hand today when 300 weavers returned to the Davis mill and 175 plain goods weavers of the Tecumseh-Davol plant voted to return tomorrow.

The Davis mill weavers were back today as a result of a wage readjustment offered by Treasurer Frank L. Carpenter.

A conference today between the 250 striking Tecumseh-Davol employes resulted in half of them voting to return to their jobs tomorrow. The remaining 175, constituting the fancy goods weavers, did not reach an agreement but another meeting with mill officials is expected to bring results.

Other conferences are being held and both union leaders and mill executives expect an early settlement of the difficulties, they said.

The number of strikers now out is less than 1,000. John D. O'Connell of Salem, national secretary of the American Federation of Textile Operatives, has sent a message to the local union endorsing the strike.

Hint General Strike at New Bedford Mills

New Bedford, Jan. 15.—While the vote of several textile unions who registered their views on the 10 per cent. wage reduction to become effective in cotton mills of this city next Saturday was not made public today, union officials said that the apathy of the rank and file of the textile operatives might result in a general strike being called in the cotton industry here.

Five of the seven unions affiliated with the textile council met and leaders said that not more than one-quarter of the total membership was represented. The remaining unions will vote tonight.

NURSE SAYS RICH MAN AND GIRL BEAT HER

San Francisco, Jan. 15.—Charging that she was severely beaten by R. C (Cliff) Durant, wealthy sportsman of California, and Miss Les Gaeski, a guest, while aboard Durant's yacht at Honolulu harbor last October 4, Mrs. Martha Fuller, a nurse, has filed suit for $100,000.

Mrs. Fuller alleges that both Durant and Miss Gaeski participated in the attack after she had remonstrated with Miss Gaeski for violating instructions of her physician as to diet.

BROOKLINE PARENTS ANGRY

Declare School Board Indifferent to Their Wishes on Session Hours

Members of the Brookline High School Parent Teacher Association at a meeting bitterly assailed the School Committee's "attitude of indifference" to the desires of the parents in the matter of hours of school sessions.

The discussion arose out of the school committee's decision to add a half hour to the high school session in the face of the protests of 1,600 parents of Brookline pupils.

"Some of the school committee have no children and some of the members have children in private schools and they rule what is best for us in the public schools," declared Dr. Stephen H. Roblin.

"Out of the 1,600 parents who signed the referendum opposing the school committee's action there are individuals as qualified as the nine members of our school committee. The school committee is our servant, elected by the people, and is not to be dictatorial or autocratic," he said.

The association again went on record as opposing the action of the committee.

The real issue, the Rev. Malcolm Taylor, chairman of the association, declared, was beyond the technical question of the half hour, "but the conviction of the parent that the school committee is indifferent."

CATHOLIC BLOC HOLDS POWER IN GERMANY

(Copyright, 1925, by Universal Service.)

Berlin, Jan. 15.—The German Cabinet crisis, representing the longest and bitterest struggle for power in Germany since the Republic was founded, ended today with a well-nigh complete victory for the Nationalists and a triumph for foreign Minister Stresemann.

The stage is all set now for a conservative "Bourgeois bloc" right wing Cabinet under Dr. Hans Luther as Chancellor, which will be dominated by the Nationalists and the Stresemann People's party. Both are committed, platonically at least, to the return of the monarchy.

For the democratic and republican forces the developments mark a rout, but the Cabinet can exist only by the grace of the Catholic centre, which is pledged to the maintenance of the Republic and which can topple the new Cabinet any time it chooses.

The Cabinet is a mixture of the coalition, "super-party," and business Cabinet programs. Only three members formally represent their parties. The others are ostensibly just "experts" in administration.

WILL PROBE VISIT OF GRAND DUKE BORIS

Washington, Jan. 15 (*I.N.S.*)—Acting upon the request of Representative Laguardia of New York, the Department of Labor will investigate the circumstances surrounding the forthcoming visit of the Grand Duke Boris of Russia to the United States, it was announced today.

Laguardia asked that an inquiry be made to determine if the Duke is likely to become a public charge, and if he has any intention of seeking to overthrow the American government.

When the Grand Duke arrives in New York City, his credentials will be examined by the immigration authorities. If they are not satisfactory his admission to the country will be refused, immigration officials said today.

DR. JOHNSON IS CLEARED IN WILL CASE

Dr. Herbert S. Johnson, former pastor of the Warren Avenue Baptist Church, has been exonerated by Judge Fosdick in the Suffolk County Superior Court, of any fraud or undue influence in connection with the making of the will of the late Louis H. Perley, who left the bulk of his property to the Anti-Saloon League and Berea College in Kentucky.

The will is being contested in the court by Mrs. Delphine Jenks of Chicago, and Edwin F. Gillette of Pasadena, Cal., niece and nephew who were named as beneficiaries in a former will.

In making the contest they charged unsoundness of mind, and also charged Dr. Johnson with having too much influence over Mr. Perley in the making of the will.

Dr. Johnson took the witness stand and testified that he had talked with Mr. Perley once before the will was executed, and had simply recommended certain charities as worthy of consideration. He said he had also recommended his own personal counsel to Mr. Perley. After the evidence had been submitted counsel for Dr. Johnson asked the court for a ruling as to whether or not there was evidence of fraud or undue influence on the part of Dr. Johnson. Judge Fosdick heard the arguments and ruled that there was no such evidence and will not allow this issue to go to the jury.

Reds Fight Sofia Police

Sofia, Bulgaria, Jan. 15.—One anarchist was killed and two were wounded in a street fight with police. The anarchists used bombs.

MALDEN WILL BATTLE 'L' IN COURTS

Protests having failed of accomplishment, court action was today decided on to compel the Boston Elevated to restore trolley service between the Everett "L" terminal and the Faulkner section of Malden.

The Malden City Council requested Mayor John D. Devir to start proceedings in the Supreme Court to force the Elevated to resume service in keeping with the terms of its franchises.

Only in this way, residents of the Faulkner district believe, can they obtain action, the Elevated having paid no heed to protests.

The abandonment of trolleys and substitution of busses aroused the indignation of the entire district. Irate citizens, forced to take the busses to Malden square and there transfer to trolleys, in order to get to Everett terminal, appealed to the Elevated trustees in vain.

Declarations that the district was being ruined and that, with the arrival of warm weather, there would be an exodus of residents fell on deaf ears.

At a meeting of citizens affected, the then Mayor-elect Devir declared he would appeal to Governor Fuller to act. Alderman-elect Kaplan suggested the city take advantage of the revised laws and compel the "L" to remove all its tracks in Malden if it failed to give trolley service in the districts where it was desired.

SENATE GROUP DOOMS WORLD COURT PLAN

Washington, Jan. 15.—Four leading Democratic senators, members of the United States Senate committee on foreign relations, announced today that they would support Senator Borah, Republican, Idaho, in his opposition to the World Court plan. Senator Borah, who was made chairman of the committee by the death of Senator Lodge, declared that he would oppose any action on the court plan by the committee during the present session of Congress in connection. This action was made public today by Senator Borah, Republican, Idaho, Chairman of the committee, following a conference of the committee members. The committee will not meet again, however, for another week.

MALDEN MAN IS GLAD AUTO WAS STOLEN

All auto thieves are not so black as painted, because Albert Pino, 50, a citizen of Malden, Pino had his automobile stolen from in front of a Malden theatre and the next day received word it had been found abandoned on Dudley street, Boston. Pino journeyed to claim the car. Much to his surprise, he found the thieves had added a set of chains to the car's equipment and had left them on the car when they deserted it.

ATLANTIC ALSO PUTS UP PRICE OF GAS

Following the example set by the Standard Oil Company, the Atlantic Refining Company today increased the price of gasoline two cents a gallon. The Texas Company expects to follow suit and it is understood all the gasoline companies will take the same step.

Sinclair and Texaco are now selling for twenty cents a gallon at filling stations as a result of the increase. The standard Oil increase was put into effect yesterday.

GILCHRIST CO.

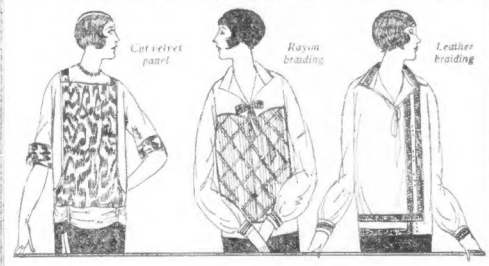

Crepe de Chine Overblouses

$3.95

—round necks
—square necks
—V necks

The numerous styles cannot be depicted—for all the favored features of the season are included. Cut velvet panels, chenille trimmed, strips of leather rayon braiding, and embroidery are some of the most popular. They are all well made of lustrous crepe de chine, with long or ¾ length sleeves. The color range is very smart.

Cotton Broadcloth Overblouses
$1.50
Excellent quality English Broadcloth made in mannish style. Club collars, Peter Pan, V-neck, or mannish collars. Well tailored.

Dimity or Broadcloth Tuck-Ins
$1.00
A variety of attractive blouses to make a smart ensemble with one's suspender dress. Hand made, with hemstitched designs, and Irish pattern lace edgings.

STREET FLOOR

Advance shoe styles for spring, seen at the Shoe Style Show!

Smart Spring Shoes

$8.50

NEW features for spring are being shown to Bostonians at the Shoe Style Show, and Gilchrist's is ready to show examples of these in the shoe department.

TAILORED pump effects on the new Colonial lines with scalloped tongue are popular. A smart combination of tan calf vamp, tongue, and heel covering with fawn kidskin quarter extending in a narrow strip around the front. Tiny pearl button side ornament. The same style combines patent leather with Priscilla grey kid quarter.

Distinctive Street Pumps

$7.50

Attractive pumps for street or informal wear, of tan or black calf and patent leather. A pleated centre leather buckle over the front gore assures perfect fitting.

THIRD FLOOR

GILCHRIST CO.

Legal stamps given and redeemed

ESTABLISHED 1820 MARK CROSS TRADE MARK LONDON ACTUAL MAKERS

Boston—145 Tremont Street

Notwithstanding the high cost of living, it is still worth more than it costs.

"Cross" Writing Case

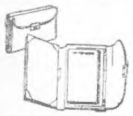

—indispensable to the traveller. Equipped with "My Trip" book for recording places visited, interesting events, addresses, etc., also contains travel information. Blotter writing pad, pencil, pen loop and gussetted pockets. Blue, green, brown, tan, black, grey, purple or pink cross grain leather $13.50

"Cross" Envelope Purse

—of finest quality black broadtail moire silk. Two large gussetted pockets and fitted with mirror and purse. Fancy ornament at each Handle at top. 8¾x6 in. Specially priced until Jan. 17th. $8.75

Regularly $10.00

REDUCTIONS

Main Floor

Variety of "Cross" Leather Goods—Discontinued Styles—Also assortment of Silk and Velvet Handbags

Second Floor

Mahogany and Walnut pieces. Also a number of Crystal, China and Silver Specialties—All at marked Reductions.

"Cross" Sewing Bag

—with draw-string top. Removable pad fitted with sewing accessories. Polished persian in blue, purple, green or red. Specially priced until Jan. 17th. $12.00

Regularly $14.00

"Cross" Card Table

—unusually attractive table of black lacquer wood with black moire cloth covered top. Grooved border to hold mah-jong pieces or poker chips. Equipped with removable mah-jong racks to attach to side $25.00

Mark Cross

The World's Greatest Leather Stores
Phones: Beach 0460 0491 4152
BOSTON
145 Tremont Street
near Temple Place
NEW YORK
404-5th Ave.—175 Broadway

CULBERTSON IN BOSTON DEBUT

American Violinist Renders Well Chosen Program at Symphony Hall

Sasha Culbertson, American violinist who made his Boston debut at Symphony Hall last night, is not a youthful prodigy, being already over thirty. But while many in the large audience may have been disappointed in their expectation of looking upon a youngster fiddling like a master, the disappointment was of a pleasing nature.

For Culbertson is a finished violinist, a virtuoso who has put behind him the work necessary to build an adequate technique for performing, and who can concentrate on interpretation. The most notable single element in his playing is a tone of unusually rich texture, unlike that of most violinists to whom we have become accustomed.

Culbertson played a well-chosen program which included among other things Beethoven's "Kreutzer" Sonata. The performance of this piece was a good one, but especial credit is due to the accompanist, Max Rabinovitch. Such a sympathetic accompanying has not been heard in Boston this year.

FOX-BURGIN-BEDETTI TRIO IN FIRST CONCERT

The Fox-Burgin-Bedetti Trio, an old Boston group, gave their first concert of the season at Jordan Hall. The program included trios by Schumann, Ravel and Brahms. Boston is fortunate, indeed, to have in organization as fine as this one espousing chamber music. Each of these men is a virtuoso in his own right and now that they have been playing together long enough the work is more finished.

The performance would not have suffered by a little more subordination of the piano. There is a special reason for this, which is that Jordan Hall is not very large and the piano resonates a great deal, whenever the playing was excessive.

EDITORIAL WRITER OF BOSTON POST BURIED

Frederick E. Goodrich, editorial writer of the Boston Post, was buried in Forest Hills Cemetery after funeral services at his late home, No. 24 Bradfort road, Jamaica Plain.

The Rev. Charles to Morgan, D. D., former pastor of the Central Congregational Church, and the Rev. Charles H. Williams present relatives, read the prayers and delivered the eulogy.

All Paths Lead to Boston Arena Tonight for Society's Sport Followers

(Photo by P. & A.)

TALENTED SKATERS

Miss Virginia Oakes and Miss Elizabeth Sprague, two prominent debutantes, on the ice at Lake Placid where a smart Boston contingent went for the Winter sports.

By Betty Alden

ALL PATHS THIS EVENING lead Arena-ward where the Radcliffe Carnival promises a program of figure skating and star hockey games with thrills galore for Society's ardent sport followers. Members of the Smart Set on the ice will be applauded by the smart aggregation filling the cordon of boxes and scattered through the gay auditorium.

MESDAMES Leverett Saltonstall, Moseley Taylor, Thornton K. Lothrop, John H. Bartol and hosts of others will entertain box parties, and Mrs. Andrew Adie and her young son, Mrs. A. Wimor Weld, Mrs. Richard Saltonstall and Mrs. Roland G. Hopkins are some who have reservations.

AS I scan the patronees roster my eye meets many a distinguished name: Mrs. John Honnans, Jr., Mrs. Brandegee, Mrs. Samuel Mercer, Mrs. Robert W. Knowles, Mrs. George P. Baker, Mrs. Benjamin L. Pitman, Mrs. Robert Treat Paine, Jr., and others of like importance.

THOSE much paragraphed skating stars and the valiant hockey players of the Green and Crimson—Theron Neil Blanchard, Neil Nies, Edward Bigelow and George Owen, Jr., Leon Tuck and Clarence Wannamaker—are headliners in the entertainment and need no introduction here to their hosts of admirers.

BOSTON'S world of fashion is to have a brilliant and financially successful two weeks of grand opera, so the promoters say, and from the perfect avalanche of reservations already booked there's every evidence that the most ambitious expectations of E. Sohier Welch and his confreres in this stupendous undertaking will be fulfilled.

SOCIETY is enthusiastically putting its shoulder to the wheel, with all the delight in this coming artistic treat that music lovers and opera devotees evinced in the days of yore when that distinguished personage, the late Mrs. Jack Gardner, queened it on Opera nights, in her famous box in the lower horseshoe.

MR. WELCH fairly beamed with happiness at the promised success of his venture as I met him in the lobby where the staff is putting in long hours filling applications.

EQUALLY pleased, of course is Edwin Farnham Greene, who is shoulder to shoulder with Mr. Welch in the lunging of the Chicago Opera hosts to Boston. And no less gratified are their associates, Messrs. B. H. Bristow Draper, Walter C. Baylies, George Brown, Henry Dwight, Georgs C. Lee, John R. Macumber, James J. Phelan, Galen Stone, John E. Thayer and Daniel Wing—truly a group to conjure with.

MRS. J. MONTGOMERY SEARS M. has taken a box for the opening performance of the Opera and will entertain in honor of her youthful Kinswoman, Josephine Choate of Boston and Southboro. Just recently Mrs. Sears gave a debutante luncheon for Josephine at her Arlington street home. Mrs. Sears is soon joining those who flit southward for a taste of semi-tropical warmth and sunshine. She is going to Palm Beach for a short stay.

Second Junior Supper Dance Tomorrow Night

ALL the young sets above the Ogden-Pasa tomorrow evening for the second of the smart Junior Supper Dances. These affairs are highly popular and are to the younger set what the Senior Supper Dances are to their more sophisticated elder brothers and sisters.

MRS. ROBERT THOMPSON PELL (Alice Harding) will have a supper group of ten as her guests, and Lorna Underwood also is entertaining ten. The latter is the daughter of the Loring Underwoods of Belmont, and one of that young

matron, Mrs. D. Hunter McAlpin, 3d, now of New York.

MRS. PELL is a daughter of W. P. G. Harding of Beacon street and is much to the fore in the Winter's social program. She and Mr. Pell lived for about a year abroad following their marriage, which had for its setting that famous estate at the North Shore, "Princecrest," the home of Mr. and Mrs. Frederick Prince.

AT that time the Hardings lived in Washington and Mrs. Pell's sister, Elizabeth, was Mrs. Freddy Prince, Jr. Since then she has become the wife of Boston's distinguished Eugene V. R. Thayer.

SPEAKING of Mrs. Thayer, she and Mr. Thayer live during the larger part of the Winter in New York, where she entertains frequently. She was a hostess at Pierre's one day recently for a luncheon group.

RETURNING to the chronicle of the supper dance, Barbara Forbes has reserved a table for four from guests. Miss Forbes came out last year and immediately became a belle in the local set. She is a brilliant brunette and dresses her type to perfection, giving full rein to her flare for the picture gown of the 1860 maid.

Society Notes

THERE is a lee looming in the impending bonnet of Mrs. Theodore Frothingham, Jr., anent the forthcoming Infants' Hospital Cabaret which she and one or two other young matrons of high degree are arranging.

The cabaret comes in the Spring, and winds up the season in a perfect blaze of glory. Each cabaret has outdone its predecessors in originality and individuality. So everyone is wondering what this year's mise en scene will be. Something most unusual, of course.

The George Peabody Gardners were of the Boston contingent in New York recently, when they put up at the Ambassador. Also Mr. and Mrs. John J. Chickering and John, Jr.

Mrs. Laurence Morgan and Mrs. Marshall Fabyan and a smart coterie are arranging a luminous sale for the House of Mercy, in early February, of which I will have much more to say in a day or two.

Fire Warden Dies

Manchester, N. H., Jan. 15.—George E. Flanders, fire warden at Uncanoonuc Mountain, died at his home here, after an illness of several weeks' duration. Warden Flanders was known to thousands of Greater Boston people.

Final Crash! AT 1/2 PRICE

EVERY FUR COAT IN ENTIRE STOCK INCLUDED IN SALE

Bargains Boston Never Saw Before!

Because of the mild weather and slow selling season we are greatly overstocked. Our entire stock MUST BE SOLD—absolutely nothing reserved—at about COST AND LESS THAN COST. Early buyers will get pick of the assortment.

All Sizes, Including Stouts! All Styles! All 48-in. Long!

$450 FUR COATS
HUDSON SEALS (Dyed Northern Muskrat)
BROADTAIL, Fox Trimmed
RACCOONS, Extra Dark Skins
Finest qualities, regularly $650 up. NOW REDUCED TO $219

$375 FUR COATS
SQUIRREL TRIMMED COATS
SKUNK TRIMMED COATS
MINK TRIMMED COATS
Smartly new styles, regularly $375 up. NOW REDUCED TO $179

$250 FUR COATS
2 SKUNK TRIMMED COATS
2 SQUIRREL TRIMMED COATS
2 FITCH TRIMMED COATS
2 DYED FITCH TRIMMED COATS
6 PLAIN FUR COATS
Cut full and roomy, yet slenderizing styles. Regularly $350 up. NOW REDUCED TO $119

$295 FUR COATS
MUSKRAT COATS, TRIMMED
MARMINKS, Finest Grade
CARACUL COATS
These wizard furs in popular new styles. Regularly $395 up. NOW REDUCED TO $139

$195 FUR COATS
6 SKUNK TRIMMED COATS
2 AMERICAN OPOSSUM COATS
2 FITCH TRIMMED COATS
1 RACCOON COAT
Featured during season at $185. NOW REDUCED TO $97.50

$135 FUR COATS
4 PLAIN FUR COATS
2 SQUIRREL TRIMMED COATS
2 SKUNK TRIMMED COATS
Similar coats have sold regularly all season at $195. NOW REDUCED TO $65

Entire Stock of JACQUETTES SACRIFICED, $42.50 up
Deposits Accepted and Coats Held Until Wanted
TWO-YEAR GUARANTEE With every coat sold is a written guarantee of two years' satisfactory service and FREE STORAGE.

KLAFF AND MACK
No 8 WINTER ST., 4th FLOOR

Advertisement

IF EVERY WOMAN KNEW WHAT MANY WOMEN KNOW ABOUT BEECHAM'S PILLS

few would suffer the ills so many women now endure. Constipation is the cause of most of the ills that annoy and distract the woman of today. And it's all so unnecessary, because Beecham's Pills relieve constipation, giving women the sought for relief. They are a gentle and efficient, tasteless, non-habit forming, purely vegetable, small, and the easiest of all to take.

Good for old and young alike, men, women and children. If you suffer from constipation, sour stomach or biliousness, get relief today by taking Beecham's Pills.

Buy a box from your druggist and be

BEECHAM'S PILLS

GINTER'S ANNUAL CANNED GOODS SALE

The Sale You've WAITED For!

Our Annual Canned Goods Sale. From 14 to 15 carloads, all new merchandise, at 10% to 25% below prices warranted by present replacement costs. An exceptional opportunity to restock your shelves with the choicest Fruits, Fish and Vegetables—at worthwhile savings.

PEAS Sweet Sifted, Can 12½c Dozen $1.45

TOMATOES 11c No. 2 Can. Red Ripe. Doz. $1.29

PEACHES Doz. $1.75 Can Yellow Cling in Heavy Syrup No. 1 Tall Can 15c

TOMATOES Red Ripe DOZEN $1.80 No. 3 CAN 16c

SALMON Col. River Steak 6 for $1.35 Can 23c

PINEAPPLE "Golden Rose" Hawaiian Sliced 6 for $1.45 Can 25c

String Beans Green Cut, Doz. $1.45 Can 12½c

Pork & Beans "Golden Rose" Doz. $1.29. No. 2 can 11c

Fruits

Peaches Sliced in Heavy Syrup, No. 2½ Can Dozen $2.70, can 23c

Peaches Sliced, Flat Can No. 2. Dozen $2.20, can 19c

Grapefruit Seedless. 6 for $1.23, can 21c

Loganberries Fancy, Large. 6 for $1.53, can 26c

Blueberries In Syrup. 6 for $1.35, can 23c

Apricots In Heavy Syrup 2½ 6 for $1.35, can 23c

"Golden Rose" BEST OBTAINABLE
Choicest Selections by Experienced BUYERS

Tomatoes No. 2 Can 16c Red Ripe Solid Pack. Dozen $1.85.

Corn Fancy Sweet Maine Dozen $1.98, can 17c

Peas Small, Sweet Sifted Dozen $2.70, can 23c

Tomatoes Red Ripe Solid Pack. 6 for $1.35. 23c

Pork & Beans Can 14c Red Kidney, 6 for 81c.

Pork & Beans No. 3 Can 19c Sauce or Plain, 6 for $1.10.

String Beans Can 28c Whole Refugee. 6 for $1.65.

Pineapple Can. 23c Crushed. 6 for $1.35.

Peaches Yellow Cling. Can ..... 29c Sliced or ½s. 6 for $1.70.

Fruit Salad 6 for $1.45 can 25c

Fruits

Pears Golden Rose. In Heavy Syrup 2s. 6 for $1.45. Can 25c

Pears Golden Rose 2½s. 6 for $2.18. Can 37c

Cherries Royal Ana Flat. 6 for $1.35, No. 2, can 23c

"G.C." Brand Excellent Quality at Thrifty Prices

Peas Dozen $2.10 Can 18c

Tomatoes Dozen $1.65 No. 2 Can 14c

Tomatoes Dozen $2.23 No. 3 Can 19c

Corn Dozen $1.65 Can 14c

Vegetables

Corn Ethan Allen Golden Bantam. DOZEN $2.35. CAN 20c

Peas HIGH LIFE 6 for $1.63 Can 28c

Spinach EXTRA FANCY DOZEN $2.10 Can 18c

Beans Stringless, Cut green or wax. 6 for $1.18. Can 20c

Kidney Beans Rich Red in Color DOZ. $1.28. Can 11c

Asparagus Tips Med. Green 6 for $2.30 Can 39c

Beets Small, Whole, Red DOZEN $2.20 Can 19c

Squash FANCY MARROW DOZEN $2.10 Can 18c

Sauerkraut Silver Floss Doz. $1.45 Can 12½c

Lima Beans SMALL GREEN 6 for $1.35 Can 23c

Spaghetti France-American Dozen $1.18 Can 10c

Fish and Meat

Salmon Col. River Steak. Flat DOZ. $1.65 No. ½ Can 14c

Salmon Pink Alaska DOZ. $1.59 Tall can 13½c

Shrimp 6 for $1.05 Can 17½c

Sardines Fancy Barataria Fancy Nor. Smoked DOZEN $1.90 Can 16c

Sardines Nor. Olive Oil DOZEN $1.30 Can 11c

Crab Meat Finest Quality 3 for 97c No. ½ Can 33c

Luncheon Haddie DOZ. $1.18 Can 10c

Clam Chowder Underwood's 6 for $1.45. Can 25c

Simplifry Fish Cakes Underwood's Doz. $1.65 Can 14c

Corned Beef 6 for $1.38 Can 23c

Lunch Tongue 3 for $1.25 Can 43c

Butter 45c Lb Metropolitan Boston Only

Eggs "Wm. Elliot" Selected Fresh 79c Doz "Pine Grove" Fresh Western, Dz. 69c

Cheese 32c Lb Mild Full Cream

Teas "Golden Rose" Delicious, Blend of English Breakfast, Finest Selection Delicious Flavor Air-Tight Package "Golden Rose" ½ lb. 29c, ¼ lb. 15c, 1 lb. 55c

Coffee "Golden Rose" Pleasing Blend Popular Prices "JOHN ALDEN" COFFEE SUPREME, Lb. 53c

Cocoa "Golden Rose" Finest Quality 1-lb. Can 14c, ½-lb. Can 8c

The GINTER Co.

New England's Leading "Cash and Carry" Stores for Over 25 Years

There's a GINTER Store in Your Neighborhood

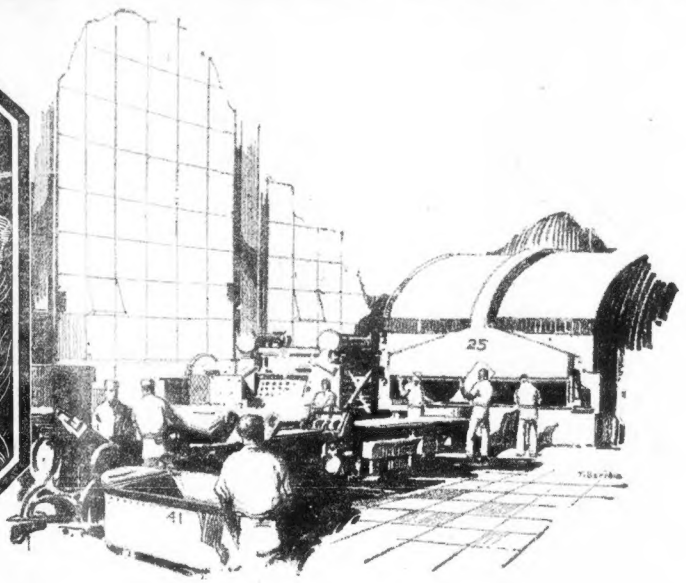

The flavor of this cracker owes much to its shape (patented). The notched sides form vent holes in the sheet of crackers as they bake. This assures through and through baking. In addition this cracker is more convenient to eat—doesn't crumble and can readily be split in two.

Sunshine Bakers announce:

A new kind of soda cracker —*made in a new way*

LONG before the Thousand Window Bakeries came East, the Loose-Wiles slogan was "Better Biscuits."

And there are many improvements, additions, and innovations to show that the Sunshine Bakeries have taken this aim seriously and to heart.

Here is another innovation—a new kind of soda cracker.

Perhaps no other improvement in biscuit baking means so much to so many people, for who doesn't like soda crackers.

It is well to remember that soda crackers once lived in a barrel, and not so long ago. Most of us still recall the day when first the habit of buying them in a package brought them to you clean and fresh.

Yet still, to most people a soda cracker is just a soda cracker. This is no longer true we feel sure, now that we can offer you this new Sunshine Soda Cracker, a better cracker, we honestly think, full-flavored, fine textured, plump and nourishing. We sincerely hope you will like it.

Full Grain Process—an advance in the Art of Baking

Now, as every housewife knows, the taste in food depends as much on preparation as on ingredients.

It is in the perfect balancing of these two that success comes—in better flavor, lightness and in eating quality. To secure these in a soda cracker we have used several new methods. A different way of working the dough, a different blending of the flour, a new way of cutting, and even a specially shaped cracker as an aid to through and through baking.

You will notice that these crackers are plump, rounded beauties—yet not powdery, thin or flinty. They have real substance and body and are free from any parched or flat taste.

Aside from its taste, this new cracker is high in calories (energy value). Compared to the other things you eat, it ranks way up at the top. Four crackers contain 100 calories. So that they not only taste good—but they *are* good for you—a real energy food.

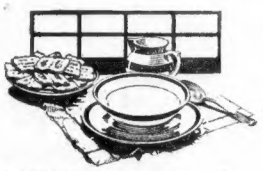

Higher in food value than bread
—weight for weight

Healthy, common-sense folks are not apt to eat this thing or that just because it has energy value.

They trust their instincts in eating, as they should. But, of course, it is a good thing to know that this soda cracker, which almost everybody seems to like, is not just something to have around.

It is a real energy maker. Compared with all the other foods you eat, from soup to dessert, it ranks very high in fuel value.

Loose-Wiles Biscuit Co.

Sold only in the Bright Red Package

made in the "thousand window bakeries"

Guard for Blind Skaters After 2 Heroic Rescues

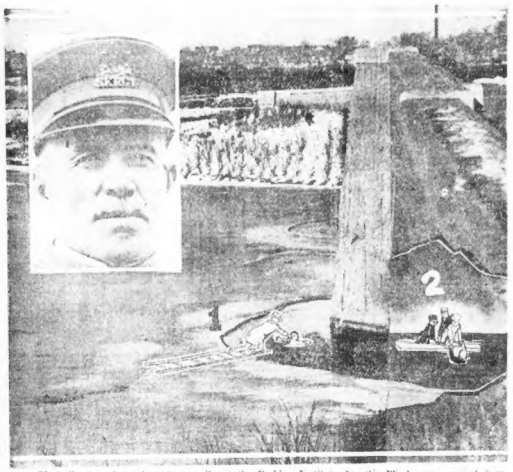

Photodiagram shows how two pupils at the Perkins Institute for the Blind were rescued from drowning while skating on the Charles River. The youths were Edward J. Connolly, eighteen, and Alexander A. Doherty, twenty-one. The boys went through the ice while skating alone. Figure 1 shows rescue of Doherty and Figure 2 that of young Connolly. Inset is Park Police Sergeant Dominick O'Connor, one of policemen and volunteers who aided in saving the lives of the imperilled boys.

AUTO MANSLAUGHTER CASE IS CONTINUED

When William F. Greeley of Medford street, Charlestown, appeared in Municipal Court today charged with two counts of manslaughter, with driving an auto so as to endanger the lives of the public, and with failure to make himself known to a police officer, he asked for a continuance until tomorrow. It was granted. Greeley was arrested yesterday after two gas company employes had been killed by an automobile which the police say Greeley was driving.

Marks Fine Down to $4.95 and Autoist Just Makes It

When Samuel L. Smearson appeared before Judge Sullivan in Municipal Court today in answer to a summons charging him with parking his auto on Winter street he was fined $5.

Smearson smiled and said he had only $4.95 with him. Judge Sullivan smiled back, revoked the $5 fine and made it $4.95, which Smearson paid.

FAVOR BUILDING OF RAILROAD IN MAINE

Washington, Jan. 15.—In a recommendation to the Interstate Commerce Commission today examiners who investigated the application of the Quebec Extension Railway Company for permission to build 112 miles of new lines in Northern Maine said the desired permission should be extended.

The Extension Company is controlled by the Aroostook Valley Railroad and the new line is designed to run from Washburg to the Quebec-Maine boundary.

LOS ANGELES TO TEST SHIP'S MOORING MAST

Lakehurst, N. J., Jan. 15.—The naval dirigible Los Angeles shoved off here today on its flight to Chesapeake Bay, where it will test the mooring mast of the U. S. Patoka, anchored off Baltimore. She will remain attached to the mooring mast over night.

BOYLSTON STREET FIRE CRIPPLES ALL TRAFFIC

A fire of undetermined origin did $2,500 damage in the lace shop of John K. Kacharian, on the third floor of the building at No. 36 Boylston street. Traffic was diverted for about 20 minutes.

ZERO DAY WILL HELP ECLIPSE PHOTOGRAPHS

Williams Bay, Wis., Jan. 15.—Weather well below zero is desired for Saturday, Jan. 24, when observations and photographs of the eclipse of the sun will be attempted at Prairie Hill at Iron Mountain, Mich., according to Professor C. J. Lee of Yerkes Observatory here, who is in charge of the arrangements.

When You Feel a Cold Coming On,

Take Laxative BROMO QUININE Tablets to work off the cause and to fortify the system against an attack of Grip or Influenza. A Safe and Proven Remedy. The box bears signature of E. W. Grove. 30c.—Adv.

41 Winter St. I. J. FOX Fourth Floor

Stupendous Money Saving Opportunities
ON FOX'S DEPENDABLE

Fur Coats

Regardless of price we must move our tremendous stock of Fur Coats. Some of this stock we are offering at prices less than cost. Don't miss this unusual opportunity to buy a beautiful, reliable quality Fur Coat at the lowest possible price.

Exactly as Illustrated. $125

RACCOON SPECIAL

Beautiful silver raccoons, in many styles and all sizes. Never in our history have we had such a beautiful selection to choose from.

(Exactly as Illustrated)

Come Early Only 36 Our $300 Values — $125

THIS WEEK'S SPECIALS

SCOTCH MOLE — Trimmed Siberian Squirrel — 45-48 inches long — latest style creations.

EXTRA SPECIAL — $195

NATURAL MUSKRAT — $75

All dark skins, beautifully lined. In youthful styles and lines. We have a variety of styles in natural muskrat for this sale. Our Regular $150 Values

NORTHERN SEAL (Dyed Belgian Hare) — $85

In these we have a remarkable purchase. Some self-trimmed, some trimmed with natural muskrat, squirrel and beaverette. Our Regular $170 Values

HUDSON SEAL (Dyed Muskrat) — $165

Dark, lustrous skins. We have only a limited number of these, in various styles and regular sizes. Our Regular $330 Values

GUARANTEE

Who famous Fox Guarantee with every Fur Coat—5 years' free repair. Money cheerfully refunded if not exactly as represented.

No Charges
No Approvals
No Mail Orders
All Sales Final

EXTRA SALES FORCE
COME EARLY FOR MOST
CHOICE SELECTIONS

41 Winter St. I. J. FOX Fourth Floor

Over the Bridge to

MOLLER'S

A Little Trip That Leads to Big Savings

WE GUARANTEE OUR PRICES TO BE LOWER THAN THOSE

of any other furniture store in New England selling either for cash or on credit. We will refund (on a cash purchase) or credit (on a payment account) the amount of the difference if, within 30 days from the date of your purchase, you find a similar article selling elsewhere for less

Our Credit Plan Is Different

Coxwell Chair

This massive chair is well made of excellent materials and workmanship. It has spring seat and spring back and is covered all over in a very fine grade of velour. $42.50

Spinet Desk

This handsome desk is of durable construction and well fashioned in a period style. Very moderately priced. $22.50

Telephone Set

This is a very handsome set, solidly built of hard wood and finished to resemble mahogany. Complete with bench. $12.95

Floor Lamp

Complete, including the latest style poly-chrome and ebony finish base, handsome 22-in. georgette shade with 6-in. fringe. $14.95

Solid Mahogany

Card Table

A very handy table, very well made and very pleasingly designed. Has fluted legs. $38.50

Upholstered Chair

This beautiful chair is a reproduction from an old English design, richly upholstered in a very high-grade jacquard velour. It is exceptionally comfortable and well made. $37.50

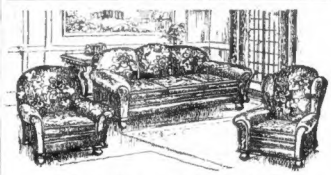

3-Piece Living Room Suite

This suite consists of full-size divan, fireside chair and arm chair, covered in a very fine grade of tapestry. All three pieces have full spring construction with loose, spring cushion seats. Only $98

Centre Table

This is a very handsome wing stantially built of genuine walnut in combination with other cabinet wood. Would make a very desirable living room table. It is roomy and very $22.50

3-Piece Cane Living Room Suite

Consisting of arm chair, high-back chair and sofa, upholstered in genuine cut velour. All three pieces are large, well built, for solid comfort and long service. The frames are solidly constructed of hard wood and finished to resemble mahogany. Our low price includes two pillows and bolster. $189

10-Piece Dining Room Suite

This is a very attractive suite at a very moderate cost. It is well built of walnut in combination with other hard wood, in the popular Queen Anne period design. It consists of large buffet, oblong extension table, china cabinet, closed server, one arm chair and five side chairs with genuine leather seats. $149

Solid Mahogany Rocker

This is a very handsome wing rocker, very well made of solid mahogany, with cane seat and back. It is roomy and very comfortable $22.50

10-Piece Dining Room Suite

This suite consists of large buffet, oblong extension table, china cabinet, server, one host chair and 5 side chairs with tapestry seats. This is a handsome suite, well built of walnut in combination with other cabinet wood with beautiful burled walnut overlay panels. $225

4-Piece Bedroom Suite

This suite consists of dresser with large plate mirror, bow-foot bed, chiffonette and chair. It is artistically designed and well built of walnut in combination with other hard wood. This is a real bargain at this low price. Only $110

Victor Victrolas

And Victor Records

On Easy Terms at Cash Prices
No Extra Charge of Any Kind

Price Range $25 to $350

4-Piece Bedroom Suite

This is a very handsome suite, strongly constructed of genuine French walnut in combination with other cabinet wood. It consists of extra large dresser, chiffonette, full vanity and bow-foot bed. The pieces are strikingly decorated with gold inlay. $225

Free Delivery
Anywhere in New England
Purchases Held Free of Charge for Future Delivery
OPEN MONDAY, THURSDAY AND SATURDAY EVENINGS

Massachusetts Ave., Cor. Main St. One Short Block From Central Sq.
Just Six Minutes by Subway to Central Square

CAMBRIDGE

MOLLER'S ONLY ENTRANCE IN

LOWELL

Middle St. Around the Corner from Central St.

Her Snake Skin Shoes Cost $55 a Pair

Shoe show model displaying one of the trade's most notable examples of artistry by Perugia, custom shoemaker, of Paris. The convention comes to an end today.

PEGGY GORMAN

Fifty-five dollars is the price for a pair of this woman's shoes. The vamp and heel of the shoe are made of hand tooled box constrictor snake skin in champagne color, and the underlays and quarters are made of a hand-painted thistle design covered by French enamel.

BOX OFFICE SALE OF OPERA TICKETS MONDAY

The opening of the box office for tickets for the Chicago Opera Company's season at the Boston Opera House has been put off until next Monday morning. The managing committee of the Boston-Chicago Association explains the change of date of the box office sale by the fact of the overwhelming advance mail-order demand which has come in since the announcement of the opera's coming.

The special staff engaged to handle the local engagement is working night and day to fill mail orders received up to the time of the closing of the mail order period a few days ago. From Monday morning on, all tickets remaining will be on sale at the box office of the opera house. Opera patrons are urged to apply in person for their tickets.

Tickets ordered by mail and paid for will be in the mails within a day or two, the management announces. Tickets ordered by mail and not paid for may be called for on Saturday or Monday at No. 21 St. James avenue.

CONNECTICUT GRANGE HITS CHILD LABOR BAN

Hartford, Jan. 15.—The Connecticut State Grange at its annual meeting today unanimously adopted a resolution opposing the child labor amendment to the Federal constitution as "dangerous to the best interests of the communities of the nation and to the welfare of the children themselves."

The resolution pledges the State body to do all in its power to defeat ratification of the amendment by the Connecticut Legislature.

VANDERLIP SETTLES MARION STAR'S SUIT

Marion, O., Jan. 15.—The $1,250,000 damage suit filed by Roy D. Moore and E. H. Heath, publishers of the Marion Star, against Frank A. Vanderlip of New York has been settled out of court, the Star says today.

Bandit Loots Village

Fort Worth, Tex., Jan. 15.—A bandit today looted the village of Newark, twenty-five miles from here. The village bank and stores were ransacked.

VORENBERG'S

WONDERFUL VALUES

in Men's Furnishings. Hats, Sweaters, Etc., Included in This

RETIRING FROM BUSINESS SALE

MEN'S SHIRTS

From Leading Makers — Percales, Reppa, Rayon Stripes — 97c — Value Up to $2.00

Collar to Match Shirts — Woven Madras, Neat Stripes, Poplin in Solid Colors — $1.45 — Value Up to $3.00

Boston Garters—Special Sale Price 17c

MEN'S HOSE "IPSWICH" — All Colors — First Quality, pr. 19c

NECKWEAR — Wonderful assortment from our Regular Stock.

GORDON WOOL AND COTTON HOSE. All Sizes. Worth 75c — Now 45c

$1.00 Value 45c

"KREIDER" PLAITED HOSE, 29c Pr.

MEN'S ALL WOOL HOSE—NEW WEAVES 49c pr.

UNDERWEAR

MEN'S UNION SUITS — All sizes—$2 value $1.45

UNION SUITS — Heavy, Medium or Light Weights—Value $2.50. $1.59

Men's Flannelette and Cotton Night Shirts — Well Made, Good Materials—Value up to $1.50 97c

Flannelette and Cotton PAJAMAS $1.45 — VALUE UP TO $2.00

VORENBERG'S

The Big Store at Washington, Hanover and Elm Streets

VORENBERG'S VORENBERG'S

HEAR YE! HEAR YE!

RETIRING FROM BUSINESS

FOR fifty years S. Vorenberg Co. has served the public most faithfully, selling high grade merchandise only. Now, other big interests demand Mr. Vorenberg's entire time, and on this golden anniversary of his—he is retiring—closing a wonderfully successful career.

So, for this reason only, our entire stock of men's and boys' clothing will be sold without regard to cost or value.

S. Vorenberg Co. has always enforced the policy of not carrying any garments over from one season to another, therefore, everything is new and up-to-date.

Sale Starts Thursday Morning at Ten O'clock—Needless to Say What an Opportunity for Saving This Is

15 FREE TRIPS —TO— WASHINGTON

For Vorenberg's Customers

As a tribute to the thousands of patrons of this great store, Mr. Vorenberg is offering, during this sale, an opportunity for high school students to compete in a popularity contest. The 15 prize winners to be awarded a free trip to Washington and intermediate points.

This contest is open to any high school student attending any of the high schools situated within a ten-mile radius of the State House only, and except employees of the Vorenberg Company or members of their families.

For every dollar spent at Vorenberg's during our Retiring from Business Sale, 100 votes will be issued. These votes may be filed at our store for any candidate. The contest will extend through the entire period of this sale and offers an exceptional opportunity to students of Boston and vicinity.

The trip will be under the auspices of the Boston Tourist Company, will be properly chaperoned, and will cover a period of six days.

Party will leave Boston at 5:00 P. M. on the Palatial Steamer Berkshire of the Eastern Steamship Co., daylight sail down Boston Harbor and through the Cape Cod Canal en route to New York. Evening dinner and stateroom accommodations furnished on steamer.

After breakfast on steamer, party is transferred by auto to Railroad station, where special Pullman Parlor Cars are boarded for the trip to Washington. Luncheon furnished on train. Arrive Washington in early afternoon. Auto transfer to the Congress Hall Hotel, where rooms and meals will be provided for the entire stay in Washington. Afternoon and evening devoted to individual sight-seeing.

In the forenoon, a sight-seeing trip, with guide, will be taken covering the following points of interest: Mount Vernon, Arlington Memorial Amphitheatre, Tomb of the Unknown Soldier, Lincoln Memorial, Potomac Park, Japanese Cherry Blossoms, and notable residences in the vicinity.

In the afternoon, another sight-seeing trip, with guide-conducted tour, will be furnished, covering the Executive Mansion, National Museum, Pan-American Union, Bureau of Engraving and Printing, the Congressional Library, United States Capitol, Elipse, Ford's Theatre, Home of Lincoln, Army and Navy Medical Museum, Washington Monument, Smithsonian Institute, Corcoran Art Gallery.

Leave Washington in special cars at 9:00 A. M. en route to Philadelphia. Luncheon at Wanamaker's. Sight-seeing trip will be furnished, covering the historical, business and residential sections, with stops at Independence Hall, to view Liberty Bell and other historical relics, and at the Tomb of Betsy Ross. Depart Philadelphia in special New York at 4:00 P. M. Auto transfer to the Hotel Pennsylvania. Evening dinner furnished. Evening at leisure. Party of forty will be limited to individual sight-seeing. After luncheon, party will be furnished with sight-seeing car covering the entire length of Central Park, passing the fine buildings of Columbia University, Barnard College, New York University, along Riverside Drive with stop-over, along Grant's Tomb, returning via Broadway and the Cafe and Theatrical district, to steamer, which leaves at 6:00 P. M. Stateroom accommodations furnished, and evening dinner furnished on steamer. Arrive Boston at 9:00 A. M.

Students—Get an Early Start in This Big Contest

Slight alterations only will be done free of charge.

OVERCOATS

Every Garment From Our Regular Stock

$25 COATS ARE $14.50 — $40 COATS ARE $23.75

$30 COATS ARE $17.50 — $45 COATS ARE $27.75

$35 COATS ARE $19.50 — $50 COATS ARE $31.50

ALL HIGHER GRADE OVERCOATS REDUCED PROPORTIONATELY

Limited space does not allow us to demonstrate the magnitude of our stock.

MEN'S SUITS

Fashioned and tailored by expert master minds

$25 SUITS REDUCED TO $14.50 — $40 SUITS REDUCED TO $23.75

$30 SUITS REDUCED TO $17.50 — $45 SUITS REDUCED TO $27.75

$35 SUITS REDUCED TO $19.50 — $50 SUITS REDUCED TO $31.50

Limited space does not allow us to demonstrate the magnitude of our stock.

Our Trouser Dept. Always the largest in New England, now bigger than ever. Stock is larger, variety endless, sizes to fit all men, big or small, and as to value, your surprise will be most agreeable.

$2.50 value ... $1.35 — $4.00 value ... $2.75 — $6.00 value ... $3.45

$3.50 value ... $2.35 — $5.00 value ... $3.35 — $7.50 value ... $4.45

All our $10 and $12.50 values. $7.50

BOYS' WEAR DEPARTMENT

Jersey Ribbed All Wool Sweaters — Worth $4.95, now ... $2.97

Boys' All Wool Suits—2 Pairs Pants — $10.95 value ... $7.95

Boys' All Wool Suits—2 Pairs Pants — Worth $13.50 ... $9.95

Boys' Percale Blouses — Worth 98c ... 59c

Juvenile Suits — $1.45 value ... 97c

Boys' Sheepskin Lined Coats — $7.95 value ... $5.97

Boys' Corduroy Pants — $1.75 value ... 97c

Boys' Scotch Tweed Knee Pants — Value $2.50 ... $1.23

While we have a great big stock to sell, it is always advisable to make an early selection

VORENBERG'S

We shall render the best possible service during this sale.

The Big Store at Washington, Hanover and Elm Streets

NEW CROSSWORD PUZZLE CONTEST WILL START NEXT MONDAY

$250 IN CASH PRIZES EACH WEEK FOR 6 PROBLEMS

Continued from First Page.

$250, with a capital prize of $100—each week, mind you. In other words, any one of you is given an opportunity to earn $100 in six days.

Here's how the weekly purse will be split up:

$250 IN WEEKLY PRIZES.

First prize	$100
Second prize	50
Third prize	25
Fifteen awards of $5 each	75
Total	$250

A combination of diversion, mental advancement and easy money earned.

The rules of the weekly contest are few and simple. They require you:

To send in your set of six solved puzzles to the Puzzle Editor at the close of each week's contest Saturday night.

GET READY FOR MONDAY.

To have these puzzles in the hands of the Puzzle Editor by close of business the following Wednesday.

To mail along a letter of not more than 200 words telling what you have gained through Boston American Crossword Puzzles. (This letter will mean a lot in your favor in the event of a tie with another contestant. Neatness and legibility will be the prime essentials.)

A special staff of crossword puzzle examiners will work day and night on the expected deluge of solutions from the ring of the closing bell, so that the American will be able to announce the winners of the contest on the following Saturday.

All puzzles in by Wednesday and posting of winners in Saturday's issue. Two important items in the weekly contest you must remember. Be prepared to plunge into the weekly crossword meet this Monday.

In the meantime the contestants in the thirty-day marathon keep right on at their regular pace until this Saturday when the thirtieth set of puzzles will be published. To speed up the closing of the thirty-day cross-country run and to give the entrants a chance to start on the weekly sprints, two more sets of puzzles will appear in tomorrow's issue. The last set is scheduled for Saturday. Then finish.

Again, on Saturday the rules governing the thirty-set contest will be published for the last time, together with a blank to be filled out by the juniors and sent in with the solutions. The closing hour of the original contest will remain midnight, January 24.

Get this thirty-set out of the way and start right off with the weekly game. Don't wait for the results on the original contest. You'll get them soon enough. But start in at once tackling the first of the weekly run puzzles.

ONLY 3 MORE, FOLKS

Senior No. 27

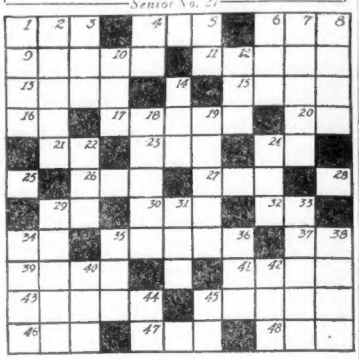

Here are the twenty-seventh pair of puzzles in the Boston American's thirty-day contest for crossword fans of New England. Read the rules and conditions and enter today. One of each, Senior and Junior, will be printed each day in the Boston American until sixty in all have been set before the fans. Saturday two sets will be printed.

FOR THE JUNIORS

Junior No. 27

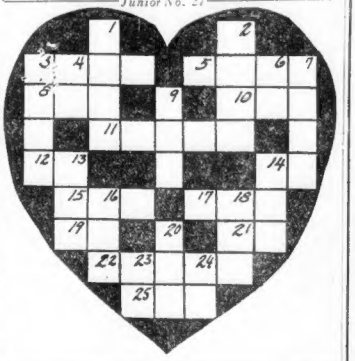

Key to Senior Puzzle No. 27

HORIZONTAL.

1—Sheltered side.
4—An insect.
6—An air hero.
9—Bar of gold.
11—Should.
13—A famous school.
15—Tattered.
16—A group of States (abbrev.).
17—To take out.
20—A western State (abbrev.).
21—A N. E. State (abbrev.).
23—A month (abbrev.).
24—Order of scientists (abbrev.).
25—Last letter.
"—To decay.
Regret.
31—First letter.
29—Exist.
30—An American desert.
32—The sun God.
33—In regard to (Latin).
35—A burial place.
37—"The Georgia Peach" (first name).
39—Oily (combining form).
41—Work (musical).
42—Girl's name (Scotch).
45—Silly.
46—Female sheep.
47—Negative.
48—Article (German).

VERTICAL.

1—An attachment.
2—To go in.
3—Self.
4—There.
5—Toward.
6—Gone by.
7—Girl's nicknams.
8—A volcano.
10—An individual.
12—Member of an Indian tribe.
14—Varnish.
18—A new kind of ship.
19—Tear off.
22—Wrath.
24—Ever (poetic).
28—Beneath.
31—Drawn (sporting).
33—Acrustom the ear.
34—A part.
35—A bunko game (slang).
36—A weight.
38—A noted French river.
40—Before (poetic).
42—A cushion.
44—One.
45—Pronoun.

Key to Junior Puzzle No. 27

HORIZONTAL.

5—Affection.
6—Colors.
8—An individual.
10—A certain one.
11—Actors' parts.
12—What?
14—Belonging to.
18—Aged.
13—Also.
19—To perform a task.
21—Often used in diphthong.
25—Belonging to them.
25—Even (poetic).

VERTICAL.

1—Say forcibly.
2—Fruit of some trees.
3—What folk stories are.
4—Upon.
6—Same as 12 horizontal.
7—Egg.
8—Sick.
12—To carry coal in.
14—A poem.
16—A piece of land.
18—Conjunction.
20—Small (Scotch).
23—Pronoun.
24—Not out.

CORRECTION

In Senior Puzzle No. 20, vertical No. 8, the definition should be twice a year instead of every other year.

Crossword Puzzles on Pennsylvania Railway Menus

Philadelphia, Jan. 15.—As a gesture of courtesy to the crossword puzzle fad devotees, the Pennsylvania Railway announced that on its dining car menus for the week commencing tomorrow, a crossword puzzle will be printed, with 203 squares presenting 102 vertical and horizontal combinations.

The road has already provided six limited trains with copies of dictionaries and compilations of 100,000 synonyms as aids in solution of puzzles.

HOUSE TO GET COPY OF DINSMORE CASE

District Attorney Thomas C. O'Brien today announced that he is having a transcript of the testimony in the case of Representative Robert Dinsmore of East Boston prepared for submission to the House of Representatives for whatever use that body desires to make of it. Representative Dinsmore recently was acquitted on the charge of conspiracy to steal $300 from Harry Byer, alleged bootlegger, who claimed Dinsmore introduced him to a man in the corridor of Pemberton Square Courthouse as District Attorney O'Brien. Byer testified that later he paid $200 to the man who posed as the district attorney to "fix" his case in the Superior Court when it came up on appeal. Morris Abber of East Boston was acquitted of the same charges.

POLICE ASKED TO FIND ROXBURY GIRL OF 16

Boston police were asked today to search for Victoria Harrison, sixteen years old, of No. 836 Tremont street, Roxbury, who disappeared from her home on December 16 last. The girl, according to her parents, had no trouble at home and they cannot explain her leaving. She was seen in Boston by friends on January 6. She is dark complexioned, has bobbed hair and wore a dark coat with fur collar.

REFUSE TO CHANGE NAME OF MT. RANIER

Washington, Jan. 15.—The House public land committee, by a vote of 9 to 4, today refused to report a Senate bill to change the name of Mt. Ranier, Washington, to Mt. Tacoma.

GIRL HELD ON CHARGE OF CLOAKROOM THEFTS

Northampton, Jan. 14.—Josephine Swinarski, seventeen, was arrested charged with larceny of a $16 fur coat, the property of Miss Elizabeth B. Hough, a Smith College student, living on Henshaw avenue. It is claimed the girl visited cloak rooms and stole money, fountain pens and other things from the pockets of coats. She was caught while taking articles, police claim.

RESCUED FROM THIRD FLOOR AS HOTEL BURNS

Southwick, Jan. 15 (I.N.S.).—Lake House, the largest hotel at Lake Congamond, was destroyed by fire today that sent occupants scurrying into the freezing temperature scantily attired. Occupants of the third floor were rescued by employes. Loss was estimated at $18,000.

LAWSON'S SPIRIT GOOD, HIS NURSES REPORT

Thomas W. Lawson, former finance king, who is in the Phillips House of the Massachusetts Hospital, where it is expected he will be operated upon, passed a comfortable night and is in good spirits, his nurses declared today.

That "I'd like to sleep longer" feeling.— That morning dizziness.— That dull headache.— That lack of pep.—

When arising, are all caused from a torpid liver or inactive kidneys and bladder. These organs need a morning salt to flush and cleanse them.

CHENEY'S LIVER SALTS DOES IT.

A teaspoon in a half a glass of warm water every morning on arising until you get normal or better.

Large Jar 35c
By Mail 40c

C. S. CHENEY CO.
HERB SPECIALISTS
15 Union St., Boston, Mass.
To remind you of the address bring this ad. with you

PISO'S for coughs
Quick Relief! A pleasant effective syrup. 25c and 60c sizes.
And externally, use PISO'S Throat and Chest Salve. 35c

Housen's 63 Temple Place — Corset-Service and Hosiery Through to Washington Street

Once a Year Sale Corsets *Nemo* and **"Stylish Stout"**

"La Camille" Housen Stouts Bon-Tons (Maternity) $3.95
Original Prices Were Up to $11

THESE nationally famous brands are known by all well dressed women. Discontinued or slightly soiled, but all wonderful bargains considering their reputation.

Broken sizes and styles.

Correct Fitting — Street Floor
Courtesy and Service

Until further notice
Rubber Reducing Corsets
$6.85 Were $9.85. Fully guaranteed to your satisfaction.

You Get What You Ask for at Housen's
REDUCING BRASSIERES $3.95
EXTRA LONG PINK RUBBER. Now
Side or Hook Back, "Fade-Away" Fastened—Value $5.00

ADVERTISE YOUR WANTS IN THE BOSTON AMERICAN

Tuttle's 2 STORES
FIRST WITH THE NEW STYLES
604 Washington St. Washington-Essex Bldg. | 53 Summer St. Cor. Chauncy St.

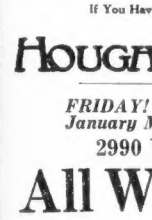

Stunning New TRIMMED HATS $2.98

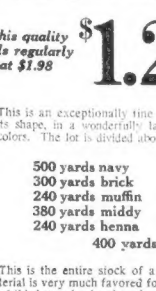

TUTTLE'S

Illustrations Show the Very Newest
FAILLE SILK HATS
Self Trimmed—$2.95
COLORS — Black, Oakwood, Rose, Cranberry, Copen, Almond, Sand.

MAIL ORDERS PROMPTLY FILLED 15c Extra

If You Haven't a Charge Account Here, Why Not Open One? Credit Manager—7th Floor.

HOUGHTON & DUTTON Co.
LEGAL STAMPS GIVEN AND REDEEMED

FRIDAY! The Thirteenth of the January MONEY SAVING Sales

2990 Yards of 54-Inch

All Wool Jersey

JANUARY MONEY SAVING SALES

This quality sells regularly at $1.98 **$1.29** *All full pieces; all perfect goods*

This is an exceptionally fine grade, closely knitted to hold its shape, in a wonderfully large assortment of good, staple colors. The lot is divided about as follows:

500 yards navy	300 yards nut
300 yards brick	300 yards jade
240 yards muffin	120 yards seal
380 yards middy	120 yards mustang
240 yards henna	90 yards black

400 yards Monterey

This is the entire stock of a New York jobber. This material is very much favored for spring wear. Make the most of this low price by shopping early. Mail and phone orders filled as far as possible.

Wonderful Lot All Wool Dress Fabrics

All full pieces, all perfect goods.
50-in. All Wool Navy and Tan Crepe
54-in. All Wool Navy Eponge
54-in. All Wool Plaid Sport Coating
54-in. All Wool Checks
42-in. All Wool Crepe, navy, seal, henna and scarlet

$1.00 yard

HOUGHTON & DUTTON CO.—STREET FLOOR

NEDELL FUR CO.
7TH FLOOR UPSTAIRS 149 TREMONT ST.
Lawrence Bldg.—Opposite Common—Over Winchester Store

Clearance and Reductions!

Ready FRIDAY and SATURDAY

FUR COATS ½ PRICE!

SHARP, DRASTIC MARKDOWNS!

50% on HUDSON SEAL (dyed muskrat) FUR COATS

RACCOON COATS
MUSKRAT COATS
MARMINK (DYED MARMOT) COATS
EXTRA SIZE COATS
ALL KINDS JACQUETTES ALL SIZES

½ PRICE $99

Formerly to $210.00

NEDELL FUR CO.
7TH FLOOR 149 TREMONT STREET LAWRENCE BLDG.

N. H. TOWN SEES RUIN IN B. & M. CUT PLAN

By BERT FORD.

Goffstown, N. H., Jan. 15.—Danger of factories being compelled to move to handier shipping centres, crippled industries, slashed valuations, business isolation.

These are some of the nightmares from which the good people of Goffstown are suffering at present as the result of the Loring plan to discontinue service on unprofitable branch lines.

"A town without a railroad is like a ship without a rudder," remarked a prominent business man. "And to take a railroad and then to take it away leaves a community stranded, high and dry. It's like knocking the props from under."

This citizen's off-hand appraisal sums up public sentiment here.

Goffstown is alarmed.

Business interests argue that the very existence of the thriving little community is at stake.

COMMITTEE TO FIGHT.

A relief committee has been appointed and counsel retained to join the fight to be made by remonstrants in New Boston and Weare and the other towns, villages and hamlets fringing this doomed line, when they gather at the Interstate Commerce Commission hearing to tell how the railroad pruning will effect their respective communities. Goffstown is justly proud of its growth and its history. Nestling among the hills with a river piercing it, the town is ideally located about eight miles from Manchester, with which it is connected by hourly trolley service. Goffstown has long been popular as a Summer resort, but it has even greater possibilities as a Winter resort.

The fact that it has good trolley service and that the majority of the 3,000 inhabitants own automobiles lessens concern as to discontinuance of passenger train service, but cutting off rail freight service would be a real calamity according to the business men of the town.

The chief industries in the town are the manufacture of bobbins and shuttles and sashes and blinds. It is also the centre of an intensive poultry-growing section. The United States Bobbin & Shuttle Company has a modern plant and has just installed a new 300-horsepower dam. The "Bobbin Shop," as the factory is known, has done so well that the management was on the verge of enlarging the plant by concentrating in Goffstown plants now operated elsewhere.

MAY REMOVE PLANT.

The threat of the railroad to abandon the railroad line may not only prevent this merging of plants but may necessitate moving the entire factory to West Manchester. This would be a blow to Goffstown. The United States Bobbin & Shuttle Company business was founded by Hamilton Brothers. George Hamilton is president of the present company and his son, Morris W. Hamilton, is a vice-president.

F. W. Kendall, retired, a director in the Merchants' National Bank of Manchester, is chairman of the relief committee of which Morris W. Hamilton is a member. The committee is busy making charts, compiling freight statistics and harvesting other data to hurl at the Interstate Commerce Commission. Resolutions have also been drawn, but with the figures are not to be made public at this time.

Every business interest in town has lined up against abolition of the railroad line. The remonstrant already enrolled in Goffstown, all freight and express users, are:

Poultry growers and farmers—L. H. Horn, F. W. Russell & Son, Kurt T. Whitney, Almeon Burns, Mark C. Wheeler, Carl Pattee, S. K. Lovell, Fred L. Stark, George Whipple & Son, Porritt & Wells, Maurice O. Whipple, B. F. Davis, Charles F. White and Mr. Duchett.

Manufacturers—United States Bobbin & Shuttle Company, Kendall, Dudley & Co., Manchester Traction, Light & Power Company.

Coal, wood and lumber dealers—W. A. Martin and R. F. Green.

Merchants—Parker Brothers, A. E. Pattee, Royal Cash Market, A. & E. Kenney Store, Warren Grimes and A. L. Davis.

Grain Dealers—Merrimack Farmers Exchange Inc., R. M. Gordon and Charles C. Moore.

Plumbers and Tinsmiths—A. M. Jenks & Sons, H. J. Richards.

Schools and Institutions—Hillsboro County Farm, Villa Augustina.

Miscellaneous—S. M. Johnson, Goffstown Motor Mart, P. J. Woodbury.

2 TRAINS A DAY NOW.

At present there are two passenger trains a day on the branch that serves Goffstown, New Boston and Weare and one freight train daily. The trains from Hillsboro arrive in Goffstown at 7:17 a. m., and 2:40 p. m. and return from Manchester at 12:08 and 6:32.

Inquiry in Goffstown showed that the inhabitants felt they could get along somehow without passenger train service although it would be a hardship in Winter and Spring when roads are unfavorable for motor service. Opinion appeared to be that substitution of bus lines for passenger service might be all right, but the business interests are vigorously opposed to substitutions of motor trucks for freight trains.

W. F. Parker of Parker Brothers, owners of the General Store, said:

"Quite a volume of freight is shipped out of Goffstown as figures being shown will show. In addition to the bobbin shop and the sash and blind shipments, there are dairy shipments. In the broiler season our poultry growers ship 120 crates a day. We're not so much concerned about passenger service. What we demand is continuance of rail freight service, without which our town would be terribly injured.

"The plan to abandon our line and other lines would hurt business and every phase of our community life. Much freight from the far West comes through Goffstown. If the railroad contemplates a change why not make our town the freight limit instead of at Kelley's Falls in West Manchester? That would help matters a lot.

"While we are anxious to help the railroad all we can, I personally can not sympathize with the argument that because certain lines don't pay they should be lopped off. My idea of business is that so long as the whole system pays the Boston & Maine ought to carry the lean lines with the others and make up the deficit on its profitable lines.

WOULD BE STRANDED.

"In our business we carry stock on which we might actually lose or not make much if any profit, but we are forced to handle such wares for the convenience of customers and the same rule should apply to rail roads."

F. W. Kendall, chairman of the Goffstown Relief Committee, said:

"Discontinuing this railroad branch would play havoc with valuations. Valuations in New Hampshire are none too good anyway and everything possible should be done to boost them and not to reduce them. If this abandonment plan goes through it would mean a cut in valuations of from twenty-five to fifty per cent. We cannot afford such a loss. I am opposed to anything that hurts our community or any other community because it would hurt our State as a whole."

Weare, which is made up of a group of hamlets would be left stranded if the abandonment plan goes through. Weare is seven miles more remote than Goffstown. It has a scattered population of about 1,800. There are several toy shops in Weare. The toy manufacturers fashion their products from wood grown in the region. There is also a gravel pit from which heavy shipments are made daily. This gravel is said to be workable for generations to come.

Weare has appointed a protest committee and is compiling statistics like Goffstown, New Boston and affected communities on other lines. As there is no trolley connection with the outside world, inhabitants of Weare object to discontinuance of both passenger and freight service.

HOLD MASS MEETINGS.

New Boston and Weare have held public meetings of protest. New Boston was prominent in the fight before the Legislature. It is told there and in Weare and Goffstown how representatives of the Boston & Maine in citing revenue from the district overlooked an item of $1,800 paid by the Turner Centre Creamery for milling service. The railroad is charged with concealing facts to further its ends.

But remonstrants admit that extensive use of automobiles and trucks in good weather has robbed the railroad of much patronage and that it has some ground for complaint.

FIND SKELETON AND WRECKED WAR PLANE

Amiens, France, Jan. 15.—The wreck of a Germain airplane and the skeleton of its pilot have been found in the forrests of St. Pierre-Vaast, near the French battle plane which was discovered by a squad of artillerymen early this month. The French plane, in the debris of which there were two skeletons, has been identified as belonging to the 106th Squadrilla. Two machines of this unit collided while attacking a German plane on September 24, 1916, and fell into the woods.

CANADA'S EXPORTS OF WHEAT DECREASED

Ottawa, Ont., Jan. 15.—Canada's exports of wheat to the United States, British Isles and other countries during the five months ended December 31, last, totalled 88,568,334 bushels, valued at $123,-224,583, showing a decrease of 77,-794,828 bushels over the same month in 1923.

Actress in 'Peril,' Spectator Shoots Stage Dragon

New York, Jan. 15.—China-town officially denied today that a new Tong war was imminent could not explain the mysterious shooting which took place in the Chinese Theatre in the Bowery.

In the Chinese play, a dragon was just about to devour a beautiful slave girl, when someone in the audience fired three shots at the animal. A panic ensued, and the play was stopped, but none was hurt.

NEW YORK DEFENCELESS, GENERAL BULLARD SAYS

New York, Jan. 15.—New York, gateway to the vital region of the Nation, is inadequately defended, Major-General Robert Lee Bullard, retiring today at the age of sixty-four, after forty years of service, told friends and associates at a farewell dinner.

"In this area are inseparably bound up the interests of the Nation," he said. "Yet there are spots on the New Jersey and Long Island coasts not prepared to resist hostile landing. An enemy fleet off this coast could separate us from the rest of the world." ?

V-1, Navy's Largest Submarine, Starts Trial Cruise

Pensacola, N. H., Jan. 15.—The submarine V-1, the largest vessel built in the United States Navy, sailed from the navy yard here for a trial cruise which will take four and a half days.

The vessel will go from here to Boston where it will pass a few days and then proceed down the coast to Virginia. From there it will make its real trial cruise to Bermuda and the West Indies, covering about 14,000 miles.

SEIZED LIQUOR LANDED AT SOUTH BOSTON BASE

The government's holdings of seized liquors was increased by several hundred gallons of real Scotch whiskey and Belgian alcohol, when two motorboats captured off Plymouth Saturday night by coast guardsmen were brought here and unloaded.

The C-4731, which is no stranger to the authorities, yielded twenty-eight barrels of Scotch, while the former fishing smack New Boston was found to contain beneath her hatches 317 cases of alcohol, with each case holding two five-gallon tins.

The Fresh Flavor of "SALADA" TEA

reflects the absolute purity of the blend. Delicious to the last drop. — Try it.

Blend of India, Ceylon and Java Teas

AFTER-STOCKTAKING CLEARANCE AT MORGAN'S

A SENSATIONAL SELLING EVENT

FREE R. R. FARES

Out-of-Town Customers are cordially invited to take a taxi from either the North or South Stations right to our door, at our expense.

We Also Allow Full Railroad Fares Both Ways.

MORGAN'S ANNUAL AFTER-STOCKTAKING CLEARANCE

Living Room Suites, Dining Room Suites, Bedroom Suites, Odd Pieces, Phonographs—practically every item on our floors—all are included in this Gigantic After-Stocktaking Clearance.

Everything must be cleared. We must make room for new merchandise arriving daily from the great manufacturers in the Middle West. Every item has been drastically cut for quick clearance.

MORGAN'S LIBERAL CREDIT TERMS PREVAIL DURING THIS SALE

EASY CREDIT TERMS

We have no hard, fast, stipulated terms of payment—we are glad to arrange terms to suit each individual customer. There is no set amount of payment or percentage required for your first down payment or your weekly or monthly terms. No red tape to go through—JUST AN AGREEMENT BETWEEN TWO HONEST PERSONS.

BRASS BEDS 9.75

EASY TERMS Morgan's

Marked Down From 19.50 2 inch brass rod—substantial 4 post design—massive 2 inch top rail. Brass lengthened—will not tarnish, and is a real buy at this price.

9.75

6 DINING CHAIRS

A carload purchase received just in time for this sale. Good, sturdy chairs, finished in golden oak. Upholstered with slip seats.

Entire 6 for 8.95

DAVENPORT BED and Mattress

MATTRESS INCLUDED

EASY TERMS

Opens with one motion of the hand, making a double bed, and closes just as easily, making a fine parlor Davenport.

Complete with Mattress for $41

LARGE ARM ROCKER

Marked Down from $24

Seldom a chance to buy a large imitation leather rocker at this remarkably low price. Everybody wants one—especially the men of the family.

EASY TERMS 11.98

3-PIECE Living Room Suite

Included is a sofa, arm chair and rocker—graceful, attractive lines, massive 3-inch piano finished frames, and all tempered springs. Well made and handsomely finished

$59 1.00 Weekly

6-PIECE Dining Room Suite

Attractive 6-Piece Dining Room Suite of the popular Queen Anne Period. Includes round extension table (with extra leaves), spacious buffet with full-length linen drawer and 4 slip-seat chairs. Excellent construction throughout.

$55 1.00 Weekly

4-PIECE FRENCH WALNUT Bedroom

An extremely handsome suite—includes 4 large pieces—Full Size Bed, Dresser, Chiffonette and Full-Length Vanity in combination. FRENCH WALNUT of the popular Colonial Period. With fluted posts and finely recessed lines, richly polished interiors, moulded edges and golden inlays. At an extremely low price.

$145 2.00 Weekly

5-PIECE Tudor Period Bedroom Suite

Here's value for you! A complete bedroom at a price so low as to be almost unbelievable. This offer includes a full-size Box-End Bed, large Dresser, Toilet Table with Bench and Chiffonier, all in an excellent imitation of the popular AMERICAN WALNUT, for only...

$79 1.00 Weekly

3-PIECE Tapestry Living Room

A high-grade suite in every respect—well made and well designed. Three luxurious pieces, including Sofa, Club Chair and Wing Chair, with removable spring-filled cushions, distinctive egg-shaped pleated arm design, upholstered in choice tapestry.

$98 1.50 Weekly

10-PIECE WALNUT Dining Room

Includes 60-in. Buffet—Oblong Table—China Cabinet—Serving Cabinet—Arm Chair and Five Side Chairs. An Italian reproduction in the beautiful combination American WALNUT with ornate panels, octagonal posts and fine cabinet work throughout.

$139 5.00 Weekly

4-PIECE DEN SET

Beautifully finished in Golden Oak. Includes: Settee, Arm Chair, Rocker and Taboouette. Four pieces complete for

24.75 Easy Terms

DAVENPORT TABLE

These are finished in an excellent imitation of the popular Mahogany in the handsome Queen Anne design. An excellent value at

12.75

LARGE OAK DRESSER

A special offering of Oak Dressers with a large mirror, finished in Beautiful Golden Oak. For this week only at.....

9.95

KITCHEN CHAIR 1.19

FREE DELIVERY

Another large shipment of these kitchen chairs, on sale for this week only at this extremely low price.

1.19

AFTER-STOCKTAKING CLEARANCE OF PHONOGRAPHS

RADIO CABINET AND CONSOLE PHONOGRAPH

Equipped with Radio Tone Arm

45 1.00 WEEKLY EASY TERMS

THE "LA BELLE"

Sensational Value!

Handsome Adams Period Design, large record compartment, excellent reproduction.

35 1.00 Weekly EASY TERMS

CONSOLE MODEL

Exquisite Period Design

Produces wonderful tone. At a remarkable reduction for quick clearance.

39 1.00 WEEKLY EASY TERMS

FREE DELIVERY ANYWHERE

NO CHARGE FOR INTEREST OR INSURANCE

ORDER BY MAIL! If you live out of town and you can't call in person, we will be glad to fill your order or furnish you with any information you desire by mail.

YOUR CREDIT IS GOOD AT

MORGANS

"THE HOME OF HOME OUTFITS"

757 WASHINGTON STREET—NEAR HOLLIS STREET

SATISFACTION GUARANTEED Unusual values. Designed exactly as illustrated. Excellent construction, insuring long service and beautiful design, creating a home of which you may well be proud. Large purchasing power enables us to offer these extraordinary values.

PURCHASES STORED FREE AS LONG AS DESIRED

OPEN SATURDAY EVENINGS UNTIL 9 P. M.

Volunteer Co-op. Bank

120 Tremont St. Main 4200

Assets $1,300,000 Reserve Funds $200,000

Commenced Business Jan. 26, 1924

A WORD TO THE WISE

Deposit $5 monthly, starting with

$5 in 12 years will be $1000

$132 in 10 years will be $1000

$345 in 7 years will be $1000

$510 in 5 years will be $1000

These figures are approximate. Any other amount in proportion with $1 to $10 monthly payments. Accounts in any sums may be opened requiring no payments.

OUR RATE PAST YEAR 5½

No loss of profits when withdrawn

Maturing Shares May Be Had

Uncensored News of Terror in Italy; King Saves Throne From Mussolini

Wide Revolt Is Kept Down By Force of 75,000 Men; 24 Persons Massacred and Bodies Left on River Bank

Continued from First Page.

cree dissolving the Italian Chamber. Had he signed that decree, he might now be on his way to England in the footsteps of other dethroned monarchs.

This show of firmness on the part of the Italian King, the first he has displayed in two years, stopped just in time the dangerous anti-dynastic feeling which was rapidly spreading throughout the country, even in the southern provinces and in Piedmont, where monarchal traditions have existed for centuries.

Thus the Mussolini regime which proclaims its defence of the traditions of the country, has reached just the opposite result and its members are divided among themselves.

Italy today is a perfect Eden as the home for 700,000 Fascisti and their sympathizers, and a perfect Hell on Earth for the other 38,300,000 citizens of Italy.

To an American observer the situation is amazing and almost incredible. The entire nation has been disarmed with the exception of Mussolini's men, who are provided with the best weapons and munition devised during the war. Armed resistance, therefore, is impossible.

RESTS ON ARMED FORCE.

The cardinal basis of Civilization—protection of the individual and his property and safeguard for the lives of citizens, is disregarded. Repression has been instituted. Murders and near murders happen daily and are excused under the trumpery phrase "for reasons of State."

Modern barons of Feudal times could teach nothing to Benito Mussolini.

Incredible as it may seem, Italian rule today rests on an armed force of some 75,000 irregular volunteers maintained at the expense of the State. Many of them, although wearing the Black Shirt, are still members of the Socialist party and as war veterans are familiar with the weapons with which they are profusely provided, including machine guns.

Premier Mussolini explains that the country is running dangerously near to Red revolution and, therefore, needs the militia to operate the return to normalcy. Anybody who dares to remonstrate is beaten up and made to "drink a quart of castor oil."

On assuming office Mussolini camouflaged his government as "constitutional" by taking into his cabinet members of the Liberal, Democratic, Populist and Conservative parties. But to counteract the moderating influences of his first ministers, he declared it necessary to constitute a "Committee of Public Safety" which would have supreme power even above the government and the Fascisti party.

Of this committee Mussolini constituted himself chairman, while the other members were leaders of the Fascisti. The Chief of Police was a general commanding the Black Shirt Militia.

Thereafter, the Italian Cabinet had to bow to all decisions taken by this committee.

Later, in 1924, finding it impossible to squash altogether the opposition, Mussolini perfected a secret committee called the "Teheka," with the purpose of getting rid of opposition leaders in a summary way.

According to declarations made by former undersecretary of the foreign office, Signor Finzi, the Teheka was organized in Mussolini's private home on the evening of January 16, 1924. Musolini presided. Others present were Police Chief Di Bono, Tresse Bureau Chief Rossi, Manager Marinelli of the Fascisti Party, and Signor Giunta, then secretary of the party and now vice-president of the Chamber of Deputies.

It was against Giunta that the public prosecutor of Milan demanded authorization to proceed legally as the organizer, with Chief Rossi, of the party which flogged Deputy Forni, a member of the Fascisti party, whose views no longer tallied with those of Mussolini.

The program of the Teheka, as decided upon that night, was "for the purpose of fulfilling such deeds as were deemed necessary for the welfare of the party." Marinelli was made treasurer, funds being supplied from State secret funds and by party contributions.

Before proceeding to head an office, the purpose of which was to recruit the "Bravi," or gunmen, who were to execute the sentences imposed by the committee. Under this leadership the flogging of Deputy Forni was organized by Giunta and Rossi, which has been confirmed by the Milan public prosecutor.

The real murder of Deputy Matteotti was managed by Deputies Igliori and Polverelli by special order of Premier Mussolini.

EDITORS BEATEN UP.

The beating up of Amendola, leader of the Liberals, was arranged by Chief of Police Di Bono in Rome. In none of the cases except that of the flogging of Deputy Forni did the Rome police take any steps to punish the culprits.

It should be emphasized that Premier Mussolini remained president of the Teheka during the entire series of outrages.

Concerning the murder of Deputy Matteotti, Finzi asserted that the decision was taken by the Teheka at a special meeting at which a series of mysterious disappearances of opposition leaders was decided upon.

Thus has official murder been sanctioned and legalized under the heading "for reasons of State."

Meanwhile, prefects of police in various provinces who were unwilling to accept orders from Mussolini's preposterous regime were peremptorily dismissed and replaced by others. Starting with his own front, a similar manner all recalcitrant mayors were replaced by "Governmental Commissaries," while the original police force made subservient to the regime or altogether supplanted by "Black-Shirted militia.

All opposition papers suppressed, the government have been suspended or suppressed. Those who dared open criticism have seen their offices and plants singled by the fascisti. Their linotype machines, presses and furniture smashed, and their buildings burned to the ground.

Efforts have been beaten within an inch of their lives for daring to venture an opinion while to my knowledge one owner at least has been hounded across the country and does not dare to send his children out into the streets without a strong guard to protect them.

CLUBS SHUT DOWN.

When Parliament was assembled it was told to vote for all the measures suggested by Premier Mussolini or be dissolved. Consequently opposition members protested with vigorous and inspired speeches. All most immediately Deputy Matteotti, leader of the Parliamentary opposition, disappeared. His body, frightfully mutilated, was discovered in a canyon weeks later.

Social clubs were shut down. Intellectual clubs were searched by the militia and their furniture smashed up. Authors of these crimes were whitewashed by the police whose chief, Di Bono, was Mussolini's right-hand man.

I have it at first hand that in December, 1922, following a quarrel over a girl in Turin, during which the socialist fired a Fascist, a punitive expedition was decided upon.

Consul Brandimante, commander of the expedition, selected twenty-four names from among Turin Socialists. These men were forthwith taken out of their homes and away from their families and shot immediately shot. Their executions took place on the banks of the River Po and their bodies were left there unclaimed for.

Two days later, Premier Mussolini granted amnesty for all crimes, including massacres.

Under these conditions of white terror, even the magistrates appeared to hesitate in their functions. When every one insists on disposing real justice he is instantly placed on the retired list or moved from one end of the country to the other.

Asks Chamber Vote on Mussolini's Cabinet

Rome, Jan. 15 (A.P.).—A resolution by the opposition in which it will ask a vote of confidence in favor of deputies against the cabinet of Premier Mussolini, was received today by the signor Casertano, president of the chamber.

The resolution states that liberty in all its forms must be guaranteed in order that the popular opinion may be freely expressed. It adds that this is not the case under the present methods of the government and that such a situation is "prejudicial to any question relating to political elections."

Jordan Marsh Company

Value—Quality—Service—Assortments

A Special Value

220 Pairs Patent Leather Pumps for Junior Misses

4.45

Sizes 2½ to 7
Widths AA to C

This Attractive Shoe offered in connection with our Birthday Sale ordinarily sells for 7.00.

Hand-turned soles, solid leather heels, and lined with gray leather. Neat cut-out design, which adds a dressy appearance to the shoe

Jordan Marsh Company — THE STORE FOR MEN — A Separate Store in a Separate Building — Jordan Marsh Company

WASHINGTON STREET AT SUMMER

Suits for Winter Sports

Skating, Skiing, Tobogganing, Snow Shoeing, Tramping and Tumbling in the Snow

Heavy, all-wool suits;

—Coat, vest, knickers and long trousers;

—Plenty of style as well as warmth;

—Moderately priced so you can "rough it" in the snow.

$35

All sizes from 34 to 46 in regulars, stouts, longs and shorts

Sports Togs and Equipment —LOWER FLOOR

Snow Shoes *Toboggans* *Shoe Skates*
Mackinaws *Leather Jackets*
Woolly Sweaters *Overshoes* *Barker Boots*
Raccoon Fur Coats *Sheepskin Coats*
Fur Lined Coats

THE MEN'S STORE OF NEW ENGLAND

1851 Jordan Marsh Company 1925

Our 74th Birthday Sale

Bulletin of Bargains on Sale Friday

Birthday Sale Prices are seldom equalled even by ourselves except during this famous January event

Birthday Bargains Are Practically ALL NEW GOODS at MARKED DOWN PRICES

Women's New Mitzi Crepe Embroidered Dresses. Formerly 42.50..... 39.50

Women's French Beaded Velvet Dresses. Formerly 59.50 to 69.00 27.50

Women's New Tuxedo and Printed Silk Dresses. Formerly 59.50 ..... 35.00

Women's Wool Top Coats in plain fancy mixtures and plaids. Formerly 35.00 to 39.50..... 25.00

Women's Dressy Coats, either plain or fur trimmed. Formerly 70.00 to 450.00..... 49.50

Women's Newzella Cloth Coats with large skunk collars, cuffs and borders. Formerly 150.00..... 69.50

Women's Dressy Model Coats; richly fur trimmed. Formerly 145.00 to 185.00..... 98.50

Women's High Grade Dressy Model Coats, handsomely fur trimmed. Formerly 175.00 to 195.00..... 135.00

Women's Extra Size Coats. Formerly 45.00..... 35.00

Women's Extra Size Granite Crepe Skirts. Formerly 11.50..... 8.75

Women's Extra Size Ensemble Suits, for collars and cuffs. Formerly 145.00..... 89.00

Women's Fine Scotch Heather Golf Coats. Formerly 17.50..... 12.75

Women's Lightly Brushed Fine Mohair Sweaters. Formerly 12.50..... 8.95

Women's Rayon and Mohair Coat Sweaters. Formerly 15.00 to 17.50..... 9.95

Women's Imported Rayon Sweaters. Formerly 8.95 to 8.95..... 3.95

Women's Imported Patent Strap Pumps. Lizard trimming. All sizes. Formerly 9.75..... 6.75

Women's Oxfords and Pumps, welt soles. Dresden shapes. Formerly 9.50 to 10.50..... 6.75

Women's Wool Sport Hose. Formerly 2.50 to 3.00..... 1.75

Women's Rayon and Cotton Sport Hose, full fashioned. Formerly 2.50..... 1.65

Women's Fancy Silk Hose. Formerly 5.00 to 6.00..... 3.95

Women's Outside Silk Hose, with lisle tops and feet. Formerly 2.50..... 1.95

Women's Glove Silk Sport Bloomers. Formerly 4.50 and 5.00..... 2.95

Women's Glove Silk Night Gowns. Formerly 7.50..... 5.00

Women's Swiss Rib Union Suits. Formerly 6.00 to 7.00..... 3.95

Women's Swiss Ribbed Suits, Summer weight cotton. Formerly 2.50 and 3.00..... 1.75

Women's Swiss Lisle Vests. Formerly 1.00 to 2.50..... 89c

Women's Swiss Vests. Formerly 89c to 1.00..... 49c

Women's Plain Hemstitched Linen Handkerchiefs. Formerly 1.50 ..... 1.00

Men's White Linen Handkerchiefs with colored embroidered initials. Formerly 4.00 doz..... 2.75

Women's Real Madeira Handkerchiefs. Formerly 1.00 to 1.50..... 75c

Colored Embroidered Veils. Formerly 2.50 and 3.00 each..... 1.95

Economy French Dot Veilings. Formerly 75c and 1.00..... 42c

Plain Octagonal Mesh Veilings. Formerly 1.50 a yard..... 85c

Women's Strap Duplet Gloves. Formerly 2.00..... 1.00

Women's Novelty Cuff Fabric Gloves. Formerly 1.49 and 1.95..... 1.00

Women's Novelty Cuff Kid Gauntlets, broken sizes. Formerly 6.00 and 4.50..... 1.95

Ocean Pearl Buttons, large sizes. Formerly 2.25 card..... 45c

Ocean Pearl Buttons, small sizes. Formerly 25c doz..... 12½c

Stamped Linen Russian Card Table Covers. Formerly 1.25..... 89c

Stamped Hemstitched Linen Guest Towels. Formerly 69c..... 49c

Plane Seaglo, assorted colors. Formerly 1.00 can..... 69c

Taffeta Pillows, assorted shapes. Formerly 3.00..... 2.50

Bed Light Shades, assorted styles. Formerly 1.49..... 1.00

Brocade Table Mats. Formerly 1.25..... 85c

Odd Stamped Pieces. Formerly 1.50 to 2.00..... 85c

Stamped Linen Dish Towels. Formerly 39c..... 25c

Curtain Flowers. Formerly 2.00 to 3.00..... 1.50

Ostrich Feather Trimming. Formerly 1.00..... 69c

Bead Motifs, black and colors. Formerly 1.25..... 89c

Hemstitched Linen Damask Table Cloths. 64x84 inches. Formerly 6.00..... 4.00

70-Inch Linen Table Damask. Formerly 1.50..... 1.25

Pure Linen Huck Towels. Formerly 45c..... 29c

Very Fine Linen Huck Towels, hemstitched. Formerly 1.25..... 1.00

Heavy Turkish Bath Towels. Formerly 65c..... 39c

Pure Linen Pillow Cases, 22x36. Formerly 3.00 pair..... 2.00

24-Inch Linen Napkins. Formerly 2.00..... 1.39

22-Inch Pure Linen Napkins. Formerly 1.50..... 1.00

Pure Linen Crash, soft finish. Formerly 45c..... 29c

Pure Linen Glass Cloth. Formerly 39c..... 25c

1 Square Lace Cloth 54/54. Formerly 18.00..... 12.00

13-Piece Italian Needlework Set. Formerly 45.00..... 30.00

Women's Night Gowns. Formerly 1.00..... 69c

Women's Combinations. Formerly 1.50..... 1.00

Women's Vest Chemises. Formerly 3.50..... 2.50

Women's Flannel Gowns (cotton). Formerly 3.50..... 2.50

Women's Step-in Drawers. Formerly 45c..... 35c

Women's Envelope Chemises. Formerly 1.95..... 1.49

Women's Night Gowns. Formerly 1.50..... 1.00

Women's Pajamas. Formerly 1.95..... 1.50

Women's Costume Slips. Formerly 1.95..... 1.50

Women's Extra Size Corset Covers. Formerly 1.00..... 69c

Women's Extra Size Gowns. Formerly 1.95..... 1.49

Women's Extra Size Corset Covers. Formerly 1.95..... 1.49

Women's Extra Size Envelope Chemises. Formerly 1.95..... 1.49

Women's Extra Size Envelope Chemises. Formerly 1.50..... 1.00

Women's Extra Size Night Gowns. Formerly 2.95..... 2.25

Women's Night Gowns. Formerly 1.95..... 1.49

Women's Costume Slips. Formerly 3.95..... 2.95

Women's Envelope Chemises. Formerly 2.50..... 1.95

Women's Philippine Night Gowns. Formerly 1.95..... 1.65

Women's Philippine Envelope Chemises. Formerly 1.95..... 1.65

Women's French Muslin Petticoats. Formerly 3.95..... 2.95

Women's French Straight Chemises. Formerly 6.00..... 4.95

Women's French Drawers. Formerly 3.00..... 2.50

Women's French Straight Chemises. Formerly 3.00..... 2.50

Women's French Step-in Chemises. Formerly 3.00..... 2.50

Women's French Muslin Petticoats. Formerly 3.95..... 2.95

Women's French Straight Chemises. Formerly 6.00..... 4.95

Women's French Straight Petticoats. Formerly 6.00..... 4.95

Women's Silk Petticoats. Formerly 7.50..... 5.50

Women's Silk Petticoats. Formerly 5.00..... 3.95

Women's Cotton Sateen Petticoats. Formerly 1.95..... 1.49

Women's Cotton Sateen Petticoats. Formerly 1.95..... 1.49

Misses' Sport and Dressy Fur Trimmed Coats. Formerly 65.00..... 45.00

Misses' Dressy Fur Trimmed Coats. Formerly 125.00..... 85.00

Misses' Utility Coats, without fur trimming. Formerly 14.50..... 9.95

Misses' Nutria Jackets. Formerly 125.00 to 225.00..... 165.00

Girls' Coats of all wool material. Sizes 2 to 14. Formerly 12.50 and 15.00..... 9.95

Junior Girls' Wool Skirts. Sizes 13 to 17. Formerly 7.50..... 5.00

Girls' Slightly Soiled White Voile Dresses, sizes 12 to 16. Formerly 7.50..... 5.75

Girls' Slightly Soiled White Voile Dresses sizes 10 to 14. Formerly 5.00 to 5.95..... 3.95

Junior and Misses' Broadcloth Overblouses, tailored sizes 14 to 20. Formerly 2.00..... 1.50

Misses' Crepe de Chine and Satin Tunics. Formerly 5.00 and 6.50. 14 to 20..... 3.75

Misses' and Misses' Ponger Overblouses. Formerly 3.95 to 5.00..... 2.95

Men's Rayon Shirts. All over cut. Formerly 3.00..... 2.95

Men's White Japanese Silk Shirts. Formerly 3.95..... 2.95

Men's Shirts, collars to match, and collars attached. Broken sizes. Formerly 2.50 to 2.95..... 1.95

Men's Imported Pure Wool Pajamas. Formerly 14.50..... 9.75

Men's All Wool Gray Ribbed Half Hose. Formerly 1.75..... 1.35

Men's All Wool Ribbed Half Hose, in heather mixtures. Full fashioned. Formerly 3.00..... 2.75

Men's English Fancy Wool Half Hose. Formerly 2.00 and 2.50..... 1.65

Men's Drop Stitch Rayon Half Hose, in plain colors. Formerly 60c..... 39c

36-Inch Voilette, cotton, for Dresses. Formerly 1.50..... 95c

54-Inch All Wool Tan Fleece Cloth. Formerly 2.00..... 1.65

29-Inch Paisley Challis All Wool. Formerly 1.50..... 1.00

54-Inch Purl Twill, all wool. Formerly 8.50..... 5.00

54-Inch Needle Twill, all wool. Formerly 4.50..... 2.95

54-Inch All Wool Imperial Twill. Formerly 3.50..... 2.95

54-Inch Astrachan Cloth, cotton back, tan and beige. Formerly 4.00..... 2.50

51-Inch Black Twill Cord, Superfine All Wool. Formerly 4.50..... 3.50

54-Inch Black Suede Velour, all wool. Formerly 2.50..... 2.25

54-Inch Black Suede Cloth, all wool. Formerly 4.50..... 2.95

40-Inch Black Silk and Wool Canton Crepe. Formerly 2.00..... 1.65

40-Inch Black All Wool Canton Crepe. Formerly 2.00..... 1.35

36-Inch White All Wool Flannel. Formerly 1.49..... 1.25

36-Inch White Cotton Damet. Formerly 29c..... 25c

27-Inch Printed Cotton Kimono Cloth. Formerly 35c..... 25c

54-Inch Heavy Cotton Silence Cloth. Formerly 1.00..... 75c

36-Inch Silk and Cotton Printed Crepe de Chine. Formerly 1.25.. 89c

40-Inch Printed Fine Two-Ply Voiles. Formerly 89c..... 69c

36-Inch Drop-Stitch Cotton Crepe, plain checked and striped. Formerly 39c..... 25c

36-Inch Novelty Rayon and Cotton Skirting. Formerly 1.25..... 89c

36-Inch Super-Fine Longcloth, 10 to-yard pieces. Formerly 18c per yard..... 12½c

10-Inch Fine Quality Imported Voile, white shade. Formerly 1.25.. 85c

Hand-made Filet Lace Scarfs. Formerly 5.00..... 3.75

St. Gall Embroidered Edges, insertions and beadings. Formerly 50c to 1.00..... 25c

15-Inch Imported All-over Eyelet Embroideries. Formerly 4.00 to 5.00..... 2.75

Semi-Made Baby Yokes. Formerly 1.00..... 29c

Hand Made Filet Oblong Doilies, 12x18. Formerly 1.00..... 75c

Allover Lace, in black and colors. Hand made and Spanish effects, 18 inches. Formerly 2.25 to 3.99..... 1.50

Net Tunics, beaded and spangled, black and colors. Formerly 40.00..... 30.00

36-Inch Bronzded Crepe Faille, silk and cotton. Formerly 2.00..... 1.50

36-Inch Printed Sateen, cotton. Formerly 39c..... 25c

Misses' Afternoon Frocks of Flat Crepe. Formerly 35.00..... 25.00

Misses' Afternoon Frocks of Canton Crepe and Georgette. Formerly 45.00..... 35.00

Misses' Afternoon Frocks of Georgette and Canton Crepe, two piece. Formerly 59.50..... 39.50

Misses' Tailored Frocks in Riviera Serge. Formerly 25.00..... 19.50

Infants' All Wool Crib Blankets. Formerly 2.49..... 1.79

Quilted Pads, 36x36 in. Formerly 69c..... 29c

Sheets 72x90 in. Formerly 89c..... 69c

Sizes 81x90 in. Formerly 89c..... 69c

Infants' Hand Made Knee Rompers. Formerly 65c..... 45c

Infants' All Silk Vests. Sizes 1 to 4. Formerly 1.50..... 1.00

Infants' Wool Fitted Flannel Sleepers. 1 mos. to 4 years. Formerly 2.50..... 1.95

Nursery Chairs with Chamber. Formerly 13.50..... 11.00

Infants' Imported All Silk Jackets. Formerly 5.00..... 3.98

Infants' Cotton Nursery Blankets. 34x50 in. Formerly 1.00..... 69c

Children's Cotton Waist Union Suits. Formerly 1.00..... 69c

Boys' Gray Cotton and Wool Shirts and Drawers, sizes 24 to 34. Formerly 2.50 to 3.49..... 1.95

Misses' Avona Girdles. Formerly 3.50..... 2.75

Misses' Short Girdles, brocade and elastic. Formerly 3.50..... 2.00

Misses' Strap Kid Gauntlets. Formerly 2.50..... 1.63

Misses' Two-Piece Cotton Flannelette Pajamas. Formerly 2.95..... 1.95

Children's White Sateen Bloomers. Formerly 1.00..... 65c

Children's Princess Slips, hamburg trimmed. Formerly 1.95..... 1.25

Misses' Milanese Silk Jersey Bloomers. Formerly 5.00..... 3.75

Children's Silk Japanese Quilted Robes. Formerly 9.00..... 7.95

Misses' Beacon Blanket Bath Robes. Formerly 9.95..... 6.95

40-Inch Plain and Satin Black Moire, pure dye. Formerly 6.45..... 3.85

36-Inch Imported Salome Velvet. Formerly 12.50..... 8.95

40-Inch Metal Novelties. Formerly 15.00 to 18.50..... 9.95

40-Inch Satin Crepe, Good color assortment. Formerly 3.95..... 2.95

40-Inch Black Silks, miscellaneous lot. Formerly 2.95..... 1.95

40-Inch Black Crepe Romaine. Formerly 3.95..... 2.95

40-Inch Black Bengaline. Plain and fancy. Formerly 4.00 to 4.50..... 3.25

Fine Quality Sheets, 63x95. Formerly 1.45..... 1.10

Fine Quality Sheets, 81x99. Formerly 1.85..... 1.60

Fine Quality Pillow Cases, 42x36. Formerly 45c..... 35c

Mattress Covers, 8, bed size. Formerly 2.99..... 1.60

42-inch Pillow Tubing. Formerly 45c..... 37c

Syracuse China, "Bombay" and "Somerset" Dinner Sets, service for 6. Formerly 125.00..... 93.00

Nortake China Dinner Sets, service for 6. Formerly 60.00..... 39.75

Nortake China Dinner Sets, service for 8. Formerly 80.00..... 52.75

31-Piece Semi-Porcelain Breakfast Sets, service for 6. Formerly 6.95..... 5.50

Electric Teapots, 7-cup size. Formerly 5.00..... 3.95

Marbleine-Base Filet Lace Curtains with edging. Formerly 3.75..... 1.95

Marquisette Curtains, trimmed with lace edge and insertion. Formerly 2.49 pair..... 1.45

Imported Lace Arabian Curtains, choice of several patterns. Formerly 15.00 pair..... 10.00

Antique Pattern Lace Curtains, choice of several styles. Formerly 10.00, 12.00 pair..... 8.50

36-Inch Figured and Dotted Muslin, choice of 15 patterns. Formerly 39c per yard..... 25c

50-Inch Tapestry Cotton, excellent quality, patterns and colors. Formerly 6.50 yard..... 4.25

50-Inch Cretonnes (cloth finish), several designs. Formerly 2.00 yard..... 1.50

Bridge Lamps, Spanish brass finish, parchment paper shades. Formerly 15.00..... 10.75

Glass Electric Boudoir Lamps. Colonial design. Formerly 2.75..... 2.25

Mahogany Finish Junior End Table Lamps. Formerly 8.00..... 5.50

Assorted Hair Brushes, Jewel Boxes, Hair Receivers, and Puff Boxes, imitation ivory. Formerly 2.00 to 3.50..... 1.50

Imported Military Brushes, ebonized backs. Formerly 1.00 pair..... 75c

Sterling Silver and Glass Vases. Formerly 8.50..... 5.75

Sterling Silver Steak Sets, stainless steel blades. Formerly 6.00..... 4.25

Sterling Silver Table Mats, fancy design. Formerly 3 for 1.00, 4 for 1.00

Salad Bowl Forks and Spoons, silver tops. Formerly 2.00..... 1.25

Fancy Covered Stone Trunks, 34-inch. Formerly 14.50..... 12.50

Fancy Covered Steel Trunks, 34-inch. Formerly 19.50..... 14.50

Kangaroo Plated Suit Cases. Formerly 20.00..... 15.50

Desk Pads, 12x15 inches with leather corners. Formerly 1.50..... 1.25

Linen Finish Writing Tablets, 6 tablets, white, ecru or gray. Formerly 35c..... 25c

Ukuleles, Hawaiian Model. Formerly 5.00..... 4.00

Ukuleles, Concert Model. Formerly 7.50..... 5.95

Radio Wrenches. Formerly 65c..... 49c

Underwood Jointed Kid Body Dolls. Formerly 1.00..... 73c

Mechanical Toy Boats. Formerly 1.00..... 69c

Wash Boilers, enamel finish. Formerly 2.00 each..... 85c

Brass Lamps, with colored finish. Formerly 2.00..... 1.25

Crumb Trays, nickel plated. Formerly 2.50..... 1.95

Wash Boilers, copper bottom. Formerly 4.65..... 3.95

Wash Boilers, tinned iron, nickel finish. Formerly 2.00..... 1.50

Wash Boilers, copper bottom, nickel finish. Formerly 7.50..... 5.95

Household Scales, 24 lbs. by ounces. Formerly 2.50..... 1.95

Stainless Steel Kitchen Cutlery, 6-piece sets. Formerly 4.75..... 3.00

Sam-Tissue, 5 pkgs or rolls to box. Formerly 1.25 box, 2 boxes or rolls..... 1.10

Floor Enamel, several colors. Formerly 1.35 qt..... 1.00 qt

Electric Curling Irons. Formerly 1.00 ea..... 75c ea

Women's Muslin Costume Slips, with lace trimmed tops. Formerly 1.00..... 69c

Women's Underemuslins, including night gowns, bloomers and white skirts, scallop bottom. Formerly 75c each..... 50c

Women's Muslin Bloomers, flesh or white. Formerly 1.00..... 69c

Women's Cotton Flannelette Night Gowns, assorted stripe of pink and white. Formerly 1.25..... 69c

Women's Cotton Taffeta Petticoats, accordion pleated flounce. Formerly 1.00..... 69c

Women's Rayon Vests, with band top. Formerly 1.00..... 75c

Women's Wool Sweaters, V neck, long sleeves. Good assortment of colors. Formerly 2.50 yard..... 1.10

Infants' Brushed Wool ..... sweater, leggins, mittens and cap. Formerly 5.00 to 7.00 a set..... 3.89

Infants' Sample Dresses and Slips, embroidered and hand-stitched yoke and raglet. Long or short. Formerly 2.00 to 3.00 each..... 1.49

Rubberized Sheets, crib size, 27x36. With eyelets. Formerly 79c each..... 49c

Infants' and Children's Knit Wear, sample lot, including sweaters and coat carriage robes. Formerly 1.00 to 3.95..... 49c to 1.98

Children's Jersey Sleeping Garments with feet, sizes 1 to 6 years. Formerly 1.00 to 1.15..... 75c

Infants' Rubber Pants, medium large or small sizes. Formerly 25c to 39c..... 19c

Fancy Core Ribbon, 4½ inches wide. Formerly 29c yard..... 19c

Moire Ribbon, all silk, 6¼ inch, colors only. Formerly 85c..... 59c

Venice Lace Edges and Bands, 4 to 6 in. Formerly 75c to 1.00 yard..... 29c

Metal Laces, 4 to 6 in., gold, silver and steel shades. Formerly 75c to 1.00 yard..... 49c

Women's Velour Suits, convertible collar, crepe lined. Formerly 21.50 to 25.00..... 14.00

Women's Knickers, of heavy fabric, for winter wear. Formerly 3.95 to 4.95..... 2.98

Linen Napkins, 19½x19½-inch, five designs. Formerly 4.50 dozen..8.45

Imported Mercerized Cotton Damask Napkins, 16-inch. Formerly 3.00 dozen..... 6 for 1.00

Turkish Bath Towels, heavy, size 22x46. Formerly 42c each..3 for 1.00

Bleached Sheets, torn, size 81x99. Formerly 1.65..... 1.35

Pillow Cases, torn, size 42x36, to match above sheets. Formerly 45c..... 35c

Rubber Sheets, eyelet in corners, odd lot. Formerly 1.25 to 1.75..89c

Unbleached Sheeting, good firm quality. Formerly 3c yard..... 18c

All Wool Single Blankets, blue, gray or tan. Formerly 6.75 each..... 4.98

Plaid Blankets, blue, gray or pink. Formerly 2.75 pair..... 2.03

Wool Filled Comfortables, plain borders. Formerly 8.00 each..... 6.95

Royal Axminster Rugs, heavy pile, size 9x12 ft., seconds of 40.00 grade..... 24.50

Royal Axminster Rugs, heavy close pile, size 8.3x10.6 ft., seconds of 50.00 grade..... 33.50

Royal Axminster Rugs, assorted patterns, size 27x54 inches, seconds of 6.00 grade..... 3.95

Royal Axminster Mats, several patterns, size 18x36 inches. Formerly 2.00..... 1.98

Women's Rubbers, Cuban and Spanish heels. Sizes 2½ to 4. Formerly 2.50..... 1.98

Women's Sample Oxfords, size 4½ only. Formerly 3.95..... 2.95

Young Men's Trousers, in fancy stripes. Formerly 5.00..... 3.95

Men's Two Trouser Suits, fancy mixtures. Formerly 22.50..... 17.50

Men's Suits, light and dark worsted tures. Formerly 34.50..... 25.00

Young Men's Suits Coats, in blued, gray, seconds. Formerly 10.00..7.50

Men's Overcoats, plaid backs, sweaters. Formerly 40.00..... 29.50

Men's Suits, light and dark mixtures. Formerly 30.00..... 22.50

Colored Satin, 44 inches wide. Very heavy quality. Cranberry, green, navy, purple and black. Formerly 1.25 yard..... 1.00

Black Serge, 40 inches wide, desirable for coats and skirts. Formerly 1.25 yard..... 1.00

Silk Broadcloth, one yard wide. Wanted shades. Formerly 2.00..1.50

Women's Soft Hats, miscellaneous lot. Formerly 4.95..... 2.95

Young Men's Hockey Caps, assorted colors. Formerly 60c..... 35c

Young Men's Hockey Caps, assorted colors. Formerly 85c..... 49c

Percale Voiles, 36 inches wide. Formerly 25c and 29c yard..... 15½c

Sheath Fabrics, including printed broadcloths (cotton), Helvella prints and cotton foulards, 36 inches wide. Seconds of 49c quality..... 29c

Fancy Rayon and Cotton Brocade Linings, 36-inch. Formerly 1.50..98c

Birthday Bargains are now on Sale in Practically Every Section

Mail and Telephone Orders Filled if Received Within Two Days

Items From Our Great Basement Store

Seal Dyed Coney Coats, self-trimmed, new model. Formerly 125.00. Only 30 coats. Formerly 125.00..... 89.50

Seal Dyed Muskrat Coats, 48-inch length, several styles. Only 15 coats in the lot. Formerly 295.00 and 325.00..... 245.00

Women's Fur Collar Coats, in a variety of wanted styles and desirable materials. Formerly 22.50 to 26.00..... 12.00

Women's Fur Trimmed Coats, fine quality Bolivia, some with cloth lined; warmly interlined. Formerly 49.50..... 29.50

Women's Dresses, crepe satins and crepe de Chines; wanted styles and colors. Formerly 19.00..... 14.50

Women's Suits, Tricotine and Poiret twills, smartly tailored. Formerly 25.00..... 18.50

Women's Overblouses of crepe de Chine and novelty silks; attractive styles. Formerly 5.00 to 6.50..... 3.98

Women's Cotton Blouses, in voile, dimity and batiste; various styles. Formerly 1.00 and 1.25..75c

Women's Tunics, plaited and plain, prints, in attractive styles. Formerly 2.50..... 1.00

Women's Cotton Blouses, dainty styles, hand or machine made. Formerly 2.95 and 3.95..... 2.29

Set and Lace Collars, various styles. Formerly 50c..... 29c

Imported Eyelet Collar and Cuff Sets. Formerly 1.00 set..... 59c

Women's Neckwear, collars and sets, several styles. Formerly 25c and 39c..... 15½c

Lace Collar, tuxedo, and round styles. Formerly 75c..... 49c

Women's Hosiery, rayon and silk mixed, seconds of 1.00 grade..49c

Women's Hosiery, wool and cotton mixed, seconds of 1.00 grade..59c

Women's Hosiery, rayon and silk mixed, black and few colors. Formerly 1.00..... 59c

Women's Silk Envelope Chemises. Formerly 2.00 each..... 1.00

Jordan Marsh Company Watch for **New** Bulletin of Bargains Every Day **Jordan Marsh Company**

BOSTON AMERICAN

SECOND SECTION

Hub Sisters Wear Smart Suits

MURIEL AND IRENE LEONARD

These Boston girls are spending a vacation at Miami Beach, Fla., where they take a daily plunge, wearing their smart beach attire. They are among the most popular New Englanders at the famous Southern resort.

If you find a misstatement or error in any edition of The American, please notify Managing Editor, Liberty 4000.

EDISON CO. PROFITS BY ITS 'GIFTS'

King Started Newspaper in Feud Against Lawson

BUT SHEET DIED IN A YEAR

Aroused State Street for a Time With Lurid Campaign in Coppers

THE BOSTON DAILY TELEGRAM published by Charles H. Boyd, which for a brief space of time aroused interest in Thomas W. Lawson, died after the same manner as its birth, at a considerable time months after it was launched.

[illegible]

An Exchange of Blows

[illegible]

Arrest of New Suspect Due Today in Cambridge Death Letter Case

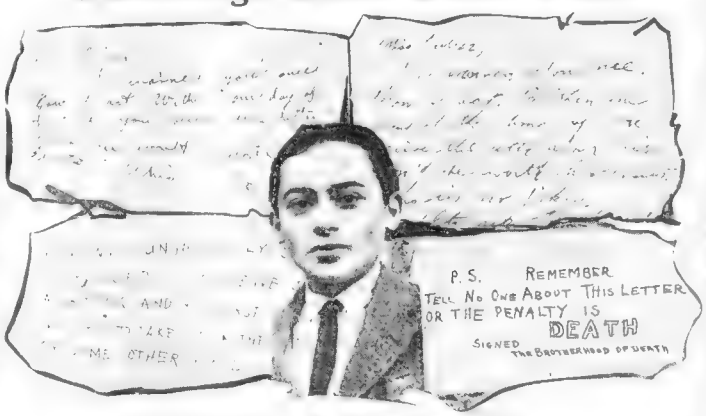

HYMAN NATHANSON AND BLACKMAIL LETTERS

At left are copies of blackmail notes written by Hyman Nathanson at the request of the police on the right and the actual letters received by Miss Edith Fuller of Cambridge. The boy has been virtually cleared of being the writer by the Cambridge police, after Federal authorities were said to have obtained a confession. Today Will Ben H. Turner, a handwriting expert, is expected to make a report on the handwriting that will clear the boy, who is a West End resident. He has, however, admitted sending threats to other women

EDISON CO. 'GIFTS' NET BIG PROFITS

50-Watt Lamps Furnished Free to Insure Sale of More Current

[illegible]

CITY CONSUMERS PAYING

[illegible]

Page 12, Column 3.

SOCIETY SNUBS BLAMED FOR SCOTT EXPOSE

[illegible]

Hold Man Trying to Ship Dynamite Bomb by Express

Providence, Jan. 15.—Eight sticks of dynamite in a combination machine were seized by Federal authorities at Westerly after an attempt was made to ship the explosive by express to a Hoboken address.

Dennis Edwin of Pierce street, Westerly, is held under arrest pending investigation.

The contents of the package were discovered by two express clerks, when it broke as it was dropped to the floor. The man attempted to ship without a return address.

54 PRIESTS ARE TRANSFERRED BY O'LEARY

[illegible]

Warrant to Be Issued if Missing Suspect Fails to Answer Summons of District Attorney

[illegible]

WIFE APPEALS FOR BODY OF SOLDIER

Nobody worried about him when he was living at [illegible]

[illegible]

BODY IN VAULT

[illegible]

ENLISTED AS "SIX FT."

[illegible]

25 TOWNS JOIN HUB IN PHONE RATE FIGHT

Twenty-five cities and towns [illegible]

CURLEY FORCES ACTION

[illegible]

PRAISES COMMISSION

[illegible]

CONTINUE BOOZE CASE TO TEST BEVERAGE

[illegible]

DAUGHTER ASKED OVER RADIO TO COME HOME

[illegible]

NEW $10,300,000 VETS' HOSPITALS ARE PROPOSED

[illegible]

MAN DIES AFTER HE IS THROWN FROM SLEIGH

[illegible]

CANADIAN BOY TO BE IN NEW YORK CHOIR

[illegible]

Artist Furniss Dead

London, Jan. 15.—Harry Furniss, author, lecturer and artist, died today.

28 Lost With Ship

Queenstown, Ire., Jan. 15.—It was [illegible]

Forest Fires in Italy

Rome, Jan. 15.—Enormous damage has been done by forest fires in the Ospedaletti district of Trentino. Firemen and troops are fighting the flames, which are spreading.

WIDOW OF CHIEF TO RECEIVE CHECK FOR $700

Newburyport, Jan. 15.—Patrolman Walter J. [illegible]

[illegible]

Postoffice Takes Hand

All State Street was in a furore at first over the strange new character who apparently had ousted Lawson's style of advertising.

In a few days it "tumbled" to the jest, however, and things were proceeding smoothly with "William White" and [illegible]

[illegible]

Continued on Page 20, Column 7

KING-CROWTHER
$14,000 REWARD

I have for sale 14,000 shares of King-Crowther at 20. The highest offer I have received is $1.25. I will pay to anyone who will buy the same at 30, the sum of $1 per share, or $14,000. Correspondence solicited with anyone who can use all or any part of the above amount even at a lower price than 30, as my desire is to sell at some price above the only offer I have so far, $1.25

MORTIMER KENSINGTON QUEEN

Address letter scare of my solicitor, A. H. Coe, Esquire

Mortimer Kensington Queen was born south [illegible]

SALE

Full Fashioned Silk Stockings

Regularly Priced at $2 $2.50 $2.75

$1.25

Heavy weight silk

These stockings are of finest quality pure thread silk, beautifully made and closed or plain. They come in regular sizes and out sizes, but there are not all colors in all sizes. There is only one reason why we are offering these superb stockings at this price and that is to make room for a larger stock of our famous Gotham Gold Stripe stockings.

The colors are:

Sombrero Tan-bark Sun-burn
Gun metal Russia calf Flesh
Pearl Black Polo grey
Light evening colors Nude

Imported Fabric GLOVES $1 and $1.50 Closing out at 50c

TOURAINE GLOVE & HOSIERY CO.

WASHINGTON AT WINTER STREET

WANT ADS

[illegible]

MORE WANT ADS ON PAGE 21

FOUND GUILTY OF $4,000 ROBBERY

SUICIDE BRIDE'S HUSBAND IS BOUND SOUTH

Edison Company 'Gifts' Come Back in Handsome Profits

50-Watt Lamps Free, But They Use Double the Current

Continued from Page 11.

charge" of ½ cent per lamp on every lamp.

BIDS ON COAL NOT SOUGHT.

That this fee goes to a company which may test a few lamps out of a lot of thousands, but which "certifies" them all.

That the "testing company" is made up of Edison corporations throughout the country, with a laboratory in New York, and a branch in the East Boston factory of the General Electric Company.

That the number of Boston Edison shares outstanding is 467,111.

That this represents an increase of 100 per cent since 1921.

That there is now paid to Boston Edison stockholders in dividends $5,605,693 a year, at a rate of $12 per share.

That while the Edison Company burns between 300,000 and 400,000 tons of coal every year it has NEVER advertised for bids.

That for thirty years or more most of this coal has been handled through C. H. Sprague & Son of Boston, who also have acquired leases on Edison wharfs and piers WITHOUT COMPETITIVE BIDDING.

OF INTEREST TO CONSUMERS

The [illegible] be [illegible] Monday, January 26 at 8 o'clock in the new room of the Department of Public Utilities.

Once again, President Edgar was the only witness. Mr. Hultman hopes to complete the case for the consumer in one more sitting. Potter, Manley, Tyler, Pyle et al, for the Edison Company, intimated that the Edison may require "months."

Mr. Consumer, Mrs. Consumer and all the young Consumers who roam around the house turning on fifty-watt lamps—furnished "free"—and

ADMITS BIG DISCOUNTS.

Q.—And it gets large discounts?

A.—We get 40 per cent. off the list [illegible]

Q.—You get them cheaper from the General Electric Company? A.—Yes. I've bought all our lamps from the General Electric Company [illegible]

Q. If the Edison sold these lamps to its consumers at cost—that is, at its cost to the company, as using that 40 per cent. off the list price and 2 per cent. for cash—would not be giving anything away to the consumer, would it? A.—[illegible]

POLICY PROFITABLE

Q.—But doesn't that burn about twice the amount of current as a twenty-five-watt lamp? A.—That is true.

Q.—And more than three times as much as a fifteen-watt lamp? A.—Yes.

Q.—Now, Mr. Edgar, there are [illegible] places around the house where a fifteen-watt lamp would serve the purpose quite as well as a fifty-watt lamp, aren't there? A.—I should say that is true.

Q.—And more places where a twenty-five-watt lamp would serve quite as well, isn't that true? A.—Unquestionably.

MORE CURRENT USED.

Q.—But if the Edison can keep all its sockets filled with fifty-watt lamps, and you furnish free of charge none below that size, the consumer is using very much more electricity than he really needs, isn't he? A.—If the company could do that, yes, but it doesn't.

Q.—And it has been the policy of the company to furnish these fifty-watt lamps free of charge in order [illegible] lighting load? A.—[illegible] its policy of furnishing larger size lamps free [illegible] and [illegible] load.

Q.—Let me ask you again if the policy of the company has not been stated in substantially these words:

"By its general policy of furnishing lamps on free exchange in this way sockets have been kept filled and the customer is less likely to economize on current. THE POLICY HAS BEEN FOUND TO PAY."

A.—That is true.

FIVE WATTS FOR SIGNS

Q.—But doesn't that burn about twice the amount of current as a twenty-five-watt lamp? A.—That is true.

Q.—And more than three times as much as a fifteen-watt lamp? A.—Yes.

Q.—Now, Mr. Edgar, there are [illegible]

THERE'S A STRING TO IT

Although the Edison [illegible] carries ten, fifteen, twenty, twenty-five, forty, and fifty watt lamps, President Charles L. Edgar admitted to Henry L. Hurlburt, Jr., attorney for the Boston American, it furnishes free ONLY THE FIFTY-WATT OR A LAMP OF LARGER SIZE.

One of the consequences appears to be, that in many cases consumers of electricity use twice as much as they [illegible]

Consumers Are Led to Be Prodigal in Lighting Homes

[illegible] needs and paying twice as much for it. Let's ask you one question. Isn't it true that the more extravagant consumer [illegible]

Q.—Isn't the [illegible] company encouraging consumers [illegible] in many cases the use of the fifty-watt lamp [illegible]

Q.—Isn't it true that [illegible] forty and fifty-watt lamps are the ones used for household lighting? A.—[illegible]

MUNICIPAL PLANT TO REDUCE ITS CHARGES

[illegible] feet, making the net cost $1.80. The new rate becomes effective [illegible] Wakefield soon will receive [illegible]

Hunt Indian's Slayers

Bombay, Jan. 15 (U.N.S.)—A [illegible] Board of Inquiry [illegible] murderers of the slayers of Asst. Resident Bench [illegible] Mister Pearse [illegible]

THREE DIE IN CHAIR AT SING SING TONIGHT

INCE WILL EXECUTORS FILE $750,000 BOND

[illegible] were fixed at $750 [illegible] Thomas H. Ince [illegible] Inc. [illegible] Inc. [illegible] Inc.

...TILIZER EXPERTS TO DISCUSS LABEL LAW

...eeting of scientists from the ...

Dog Rescues Master When Bandits Hold Him Up in Store

...

PEPPER SCORES BUTLER POST RATE BILL

Will Fight Measure as Unfair Blow at Philadelphia He Says

CHILD CAUSE OF SHADMAN LOVE TILT

Wife Testifies Doctor Kept 2-Year-Old Baby Awake Until Midnight

Young Heroine

2 EAST BOSTON FAMILIES ARE HOMELESS

Rats Gnaw Matches and Two Houses Burn; a Firem...

Cuts Self With Ax...

The EMMETT Petite GRAND

$575 TERMS

This Piano Is Fully Guaranteed. Tone, Material, Construction, Durability Assured

Exclusive New England Distributors

Vose & Sons Piano Co.

160 Boylston St.

Fine Full Cut

White and Blue-White

DIAMOND RINGS

$27.00

A special sale of these Diamond Rings—... pierced solid ... gems ... months ago ... eight agencies. ... following a ... in various styles of gold, platinum and white ... age of keeping ... then returning them ...

¼ carat	$32.00	1 carat	$136.00	3 carats	$435.00
⅜ carat	108.00	1⅛ carats	210.00	1⅝ carats	294.00
½ carat	50.00	¾ carat	93.00	1½ carats	217.00
⅝ carat	72.00	1 carat	315.00	2 carats	310.00

Diamonds Sent For Inspection Before Payment, If Desired

Jason Weiler & Sons

Diamond Importers Since 1870

376 Washington St. CORNER OF FRANKLIN 2d, 3d and 4th Floors

When Stomach "Rebels"

...nstantly! End Indigestion, Gas, Heartburn, Acidity ... Acidity so promptly—because ... relief is ...

BUTLER'S DEFENSE

...

ROADS MADE RATES

...

CONCRETE BLOCK SLAYER GOES ON TRIAL TODAY

...

Limit on Deer

...

Minnie was d...mored by Fletcher's ... family arch as he came through the dressing-room. 'Well, look who's with us,' shouted Letcher. 'What's your name, sweetie?'

What price would you pay to become a *Movie Star?*

IF you were young and beautiful but unknown and poor—what sacrifices would you be prepared to make to gain fame? Would you be willing to pay the price that Minnie Flynn paid?

She had lived eighteen wistful years in a tenement—she clerked in a Ninth Avenue department store—she thought Shakespeare wrote scenarios for the movies. That was Minnie, young, lovely, only wanting her chance.

And, the very next year—Hollywood—a $1,000 a week contract—that was "June Day," moving-picture star.

How did she do it—who saw in the shabby girl a type that would be adored by a million theatre-goers? Could she refuse the hand that had really lifted her out of the slums?

Would you say "NO" in her place?

Read Minnie's introduction to, and life in, the movies in the sensational new novel starting in the February Pictorial Review.

"The Rise and Fall of Minnie Flynn"

by

FRANCES MARION

HER dramatic story is written by one of the highest paid and cleverest scenario writers in the world,—the Frances Marion who wrote the film versions of "Cytherea" and "Tarnish."

She takes you behind the scene into the studios, she is intimately associated with the foremost film stars.

She shows you the whole panorama of intrigue, follies, costly extravagances,—and many parts of the story are actually taken from life! See if you know who "Minnie Flynn" is.

Minnie Flynn is a story you must read. Don't miss the beginning in the February Pictorial Review which comes out January 15. Get your copy today!

The Beauty of Lincoln. An appreciative study by an eminent scientist, Albert Edward Wiggam.

"Why I Did Not Marry Again." A well-known professional woman makes an anonymous confession.

Two Beautiful Color Pictures worth $3. Splendid reproduction of P. Monstead's celebrated painting, **"The First Thaw."** Also the Fourth picture in the series by M. Leone Bracker from the Ten Commandments.

Get this big February issue at your newsdealer's.

FEBRUARY

PICTORIAL REVIEW

On sale now

15c a copy

Telephone Number Beach Nine Thousand

Filene's Basement Store

The Famous Store Within a Store For the Sale of the Less Expensive Merchandise

Good Values

Odds and Ends

On Sale Friday in the Bargain Aisle, Basement Store

All the mussed, soiled and damaged merchandise from all parts of our upstairs store will be on sale at a small fraction of the former prices.

All Sales Final. No Exchanges. No Credits.

BOSTON AMERICAN SPORTS

BOXING JUDGES DROPPED, ROUNDS REDUCED BY NEW BILL

SMOKING IS BARRED AT AMATEURS

By JACK CONWAY

THERE will be no smoking tonight in the box [illegible] in Mechanics [illegible] show. A new edict will be issued to-night by the [illegible] that all who enter the [illegible] shall refrain from [illegible]

[illegible] Smoking will be [illegible] show. A new edict will be issued to-night by the [illegible] that all who enter the [illegible] shall refrain from [illegible]

THE Judge system has never been [illegible] in which [illegible] but their views will prevail for at least another year.

TWENTY OF BELMONT RACING STRING SOLD

THE amendment forbidding de[illegible] Two years was in the deal, besides [illegible] Lowell Post and [illegible] at $ [illegible]

HARVARD '28 TRACK TEAM SWAMPS E. H. S.

THE [illegible]

VOGEL RETIRES TO COACH COLLEGE NINE

OF course the fans will be inter[illegible]

Havana Entries

LYNN AMATEUR SHOW TOMORROW NIGHT

The [illegible] Those [illegible] Adams of Lynn [illegible] Post [illegible] Dan Dolan [illegible] Johnny Adams [illegible] will be [illegible] Adams [illegible] a decision over Adams. He has [illegible] and [illegible]

Indoor Sports -:- -:- -:- -:- By Tad

MIAMI OPENS $1,000,000 RACE TRACK

SPORT BROADCAST

By JIM MURPHY

WILL LEONARD QUIT

Benny Leonard

With Leonard now it is only a question of getting down to the weight limit of his class [illegible] pounds. There is doubt in the minds of some as to whether he can do this feat, but we feel that with six weeks to two months of hard training he CAN do it. Because of his long period of inactivity he would need five pounds of time to train for a championship bout.

BENLY'S TROUBLE

SHARKEY USES OLD FIGHTING STYLE AGAIN

Plan Annual Rowing Regatta on Hudson June 22

Selections--Mounts--Prices

CONSENSUS OF OPINION OF LEADING HANDICAPPERS AT NEW ORLEANS

BEST—Sunny Girl 30 points

1	[illegible]	24 points
2	[illegible]	18
3	[illegible]	15
4	[illegible]	12
5	[illegible]	10
6	[illegible]	9
7	[illegible]	8
8	[illegible]	7
9	[illegible]	6
10	[illegible]	5
11	[illegible]	4
12	[illegible]	3
13	[illegible]	2
14	[illegible]	1

Public Barred at Title Football Game In Spain

PARIMUTUEL BETTING

FIRPO GOES TO PARIS: AWAITS GIBBONS' WORD

Wilson injury suffered in the Harvard-Dartmouth game is proving trouble[illegible] Dr. [illegible] Zarakov. This kid had a brilliant athletic career at Cambridge, Exeter and in his freshman year at Harvard and was heralded as another Eddie Casey because of his broken field running. Just how serious his knee injury will prove time alone will tell, but it is hoped that he will be his old self on the gridiron next Fall. If he is, Harv. Id will witness some of those end runs that carry a thrill with them.

* * *

ANOTHER BARRIER UP.

With the opening of Miami today, four big race tracks will be in [illegible] are New Orleans, [illegible] and Havana. Much of [illegible] racing for the [illegible] But the [illegible] are [illegible] the list of [illegible] 300 [illegible] Joseph's [illegible] is [illegible] from the money. [illegible] The bettors are [illegible] racing [illegible] sters in Europe.

The operation for a growth in the shoulder of Urban Shocker's pitching arm may end his effectiveness as a hurler. Although neither Shocker nor the Yankees, whom he will pitch for next season, seem to be excited, the knife of even the most skilful surgeon is to be feared, and in a pitcher's case his arm is his most useful weapon.

RICKARD PLANS TO STAGE TITLE BOUT

New York, Jan. 15.—Tex Rickard is ready to stage a match between Edouard Mouvart, featherweight champion of Europe and Louis Kid [illegible] champion of [illegible]

When [illegible] the Lyceum Theatre [illegible] his European conquests [illegible] a match between [illegible] Rickard [illegible] his European conquests [illegible] a match between [illegible] Rickard [illegible] his European conquests [illegible] a match between [illegible] Rickard

BOSTON AMERICAN SPORTS

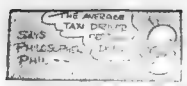

NURMI RUNS 3 RACES AND RIDES 2,000 MILES IN FIFTY HOURS

FINN FACES GREATEST TEST EVER

New York, Jan. 15.—Segene Iverson, confident of his ability, in spite of the fact that he was up against the greatest distance specialist of the age, or attempted by anyone, Paavo Nurmi prepared here today to begin his second assault on the records beginning tonight and ending Saturday night.

The great Finn confidently predicted that he would roll at least three of the nine world's records to his string, while at the same time he hangs up an endurance mark by running three races and traveling nearly 2,000 miles by rail in a matter of fifty one hours.

[illegible] will be [illegible] Paavo Nurmi [illegible] Finnish [illegible] Pittsburgh [illegible] Garden [illegible] Nurmi [illegible] Garden [illegible] Nurmi [illegible] Garden [illegible] Nurmi

The Boston American, broadcasting through WNAC daily, will give latest news flashes at 11:30 a. m. and 1:30, 5:30 and 7:30 p. m. The American will broadcast Peter Grandpa's bedtime story and Billie stories about the folks in the funny strips through WNAC at 5:30 daily.

RADIO AMERICAN

The WNAC American Women's Club Talks go on the air now at 10:10 A. M.

Martha Lee begins her talk about 10:55 A. M.

Today's Radio Programs

Local Programs

960—WNAC, SHEPARD STORES
11:55—Time signals and weather
12:00—Request program
12:30—Request program
1:30—Time signals and weather
2:00—Request program
5:30—Time signals and weather
6:00—Request program
7:00—Request program
8:00—Time signals and weather
8:30—Request program
9:00—Request program
10:00—Request program
11:00—Request program
12:00—Request program

861—WOI MEDFORD HILLS, IA.
7:30—Request program
8:00—Request program
9:00—Request program
10:00—Request program
11:00—Request program
12:00—Request program

478—WEEI EDISON LIGHT
6:00—Request program
7:00—Request program
8:00—Request program
9:00—Request program
10:00—Request program
11:00—Request program
12:00—Request program

570—WEAF, NEW YORK
6:00—Request program
7:00—Request program
8:00—Request program
9:00—Request program
10:00—Request program
11:00—Request program
12:00—Request program

394—WBZ, SPRINGFIELD—A
6:00—Request program
7:00—Request program
8:00—Request program
9:00—Request program
10:00—Request program
11:00—Request program
12:00—Request program

984—WBZH WORCESTER—A
12:00—Request program
1:00—Request program
2:00—Request program
3:00—Request program
4:00—Request program
5:00—Request program
6:00—Request program
7:00—Request program
8:00—Request program
9:00—Request program
10:00—Request program
11:00—Request program
12:00—Request program

256—WBCN, HARTFORD—A
6:00—Request program
7:00—Request program
8:00—Request program
9:00—Request program
10:00—Request program
11:00—Request program
12:00—Request program

272—WEAN, PROVIDENCE—A
6:00—Request program
7:00—Request program
8:00—Request program
9:00—Request program
10:00—Request program
11:00—Request program
12:00—Request program

252—WGR, BUFFALO—A
6:00—Request program
7:00—Request program
8:00—Request program
9:00—Request program
10:00—Request program
11:00—Request program
12:00—Request program

526—WJAR, PROVIDENCE—A
6:00—Request program
7:00—Request program
8:00—Request program
9:00—Request program
10:00—Request program
11:00—Request program
12:00—Request program

348—WTAG, WORCESTER—A
6:00—Request program
7:00—Request program
8:00—Request program
9:00—Request program
10:00—Request program
11:00—Request program
12:00—Request program

212—KGO, OAKLAND—A
6:00—Request program
7:00—Request program
8:00—Request program
9:00—Request program
10:00—Request program
11:00—Request program
12:00—Request program

316—WGBS, NEW YORK—A
6:00—Request program
7:00—Request program
8:00—Request program
9:00—Request program
10:00—Request program
11:00—Request program
12:00—Request program

258—WEAR, CLEVELAND—A
6:00—Request program
7:00—Request program
8:00—Request program
9:00—Request program
10:00—Request program
11:00—Request program
12:00—Request program

508—WJAZ, CHICAGO—A
6:00—Request program
7:00—Request program
8:00—Request program
9:00—Request program
10:00—Request program
11:00—Request program
12:00—Request program

508—WJAR, CINCINNATI—A
6:00—Request program
7:00—Request program
8:00—Request program
9:00—Request program
10:00—Request program
11:00—Request program
12:00—Request program

212—KGO, OAKLAND—A
6:00—Request program
7:00—Request program
8:00—Request program
9:00—Request program
10:00—Request program
11:00—Request program
12:00—Request program

316—WGBS, NEW YORK—A
6:00—Request program
7:00—Request program
8:00—Request program
9:00—Request program
10:00—Request program
11:00—Request program
12:00—Request program

258—WEAR, CLEVELAND—A
6:00—Request program
7:00—Request program
8:00—Request program
9:00—Request program
10:00—Request program
11:00—Request program
12:00—Request program

508—WJAZ, CHICAGO—A
6:00—Request program
7:00—Request program
8:00—Request program
9:00—Request program
10:00—Request program
11:00—Request program
12:00—Request program

508—WJAR, CINCINNATI—A
6:00—Request program
7:00—Request program
8:00—Request program
9:00—Request program
10:00—Request program
11:00—Request program
12:00—Request program

348—WTAG, WORCESTER

WINTER is the time when the poor suffer most. The Helping Hand stands ready to receive contributions and to see that the needy are relieved.

MAGAZINE PAGE

COULD you, all by yourself, find all the things mentioned in SHOPPING WITH PRISCILLA PRICE every Monday and Saturday? Don't try. Write Priscilla.

NORA LEE

A Story of Flaming Youth

Heart and Soul of 1924 Flapper Laid Bare in Best Story by Author of "Chickie"

START THE STORY HERE TODAY

Margaret deadlows married Will Lee at seventeen. His dissolute habits soon made her miserable. He might be raised his hand to his two year old child in a drunken rage, she slipped from his home with her baby. Margaret supported her daughter by teaching school in several villages, finally settling in Fairdale, where she met Andrew and they fell in love. But he was tied to an invalid wife and Margaret refused to let him leave her. Nora, at seventeen, fell in love with Dane Herrick. Andrew was killed in an auto accident. Nora met Maxwell Reed, who made love to her. Margaret died and Nora was left alone. She plunged into a fast set of flappers. Virginia's death is a warning to her.

NOW CONTINUE THE STORY

By ELENORE MEHERIN

HER fur—a small cape, bought at the August sale—was lying on the table. It was ancient and had gone shabby. She took it up a little reverently and put it behind her.

[illegible]

Connie's Wedding

[illegible]

Dane Arrives

[illegible]

No Answer

[illegible]

A New Year Party

[illegible]

To Be Continued Tomorrow.

Dane's Return

[illegible]

When Love Rides

DRAWN BY WALT VAN ARSDALE

IN bygone days, when fair Knights won their ladies' favors in the tilt, the trumpet sounded and the lists were cleared, and the Knight who had proved himself the bravest and strongest at his side rode to Lady Claire's throne, received a happy smile from her lips, and a token to wear in battle, or to [illegible]

[illegible]

[illegible]

[

THE THIMBLE THEATRE

The Prize Fighter Angel—By SEGAR

BRINGING UP FATHER

Doesn't Know What Happened

By George McManus

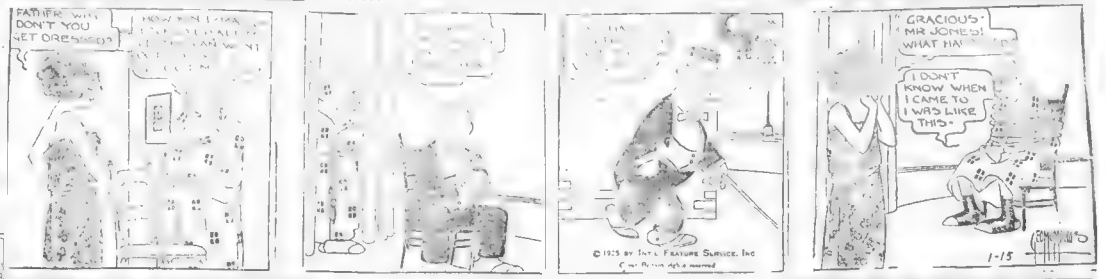

US BOYS

Isn't Skinny a Brute?

By McNamara

GOLDBERGS CARTOONS

Bozo Butts—The Drive Him Nuts

By Rube Goldberg

KRAZY KAT

Craving the Unattainable—By HERRIMAN

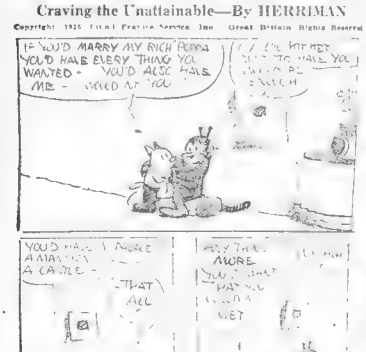

JERRY ON THE JOB

Should Get an I O U

By Hoban

DAILY SHORT STORY

Bobbie and His Pa

By William E. Burk

Pa and Ma

[illegible] candle in them days

Certainly they played Bridge, sed Pa. Deant you remember reading about Horashus at the Bridge.

That ment a bridge across a river, sed Ma.

What river? sed Pa

The Jordan, of course, sed Ma. Any skool kid knows that

Hm, Ma, sed P. did you ever see the river Jordan?

I was never in Rome, sed Ma.

There aint no river Jordan in reel life, sed Pa. That is the naim of the river wich we haf to cross to git to heaven, sed Pa. Lots of us

[illegible] river ever

[illegible]

There is a lot of things about Rome that you dont know about, sed Pa Sum day I will tak you there & can I swim across the Tiber? I sed.

No, Bobbie, sed Pa, you mite git cramps & droun. Deant you dare to try swimming across that river Bobbie sed Pa. Deant let me catch you trying it, sed Pa

I wish I was big as I cud do grate deeds like Horashus & have sum dink rite a poem about me, like this Then up spake brave yung Bobbie, I am rite on the jobby, The goods I will deliver, Jest watch me swim that river!

Models and Buyers

She and [illegible] New York for five months and the only people she knew were [illegible] models, perfect sixteen in size and a few buyers who indifferently looked over the dresses she had designed and ordered with the air of conferring a great favor on her as well as on the manufacturer.

She would have given up in despair after a few months of the grind, if the little models had not whispered how pleased the boss was with her fine of samples. He took care not to tell her. He had to be shown whether or not she had talent and the time to tell was when one of her models proved to be a "run-

Had Not the Grit

She hadn't the grit to [illegible] the game any longer. From [illegible] five month and the only people she knew were [illegible] models, perfect sixteen in size and a few buyers who indifferently looked over the dresses she had designed and ordered with the air of conferring a great favor on her as well as on the manufacturer.

She would have given up in despair after a few months of the grind, if the little models had not whispered how pleased the boss was with her fine of samples. He took care not to tell her. He had to be shown whether or not she had talent and the time to tell was when one of her models proved to be a "run-

Suppressed Eagerness

There was an [illegible] eagerness [illegible] [illegible] to speak to her.

"That little model with the [illegible] gave [illegible] real on that style" he [illegible] tiously. "I see I [illegible] more orders on that than any model I ever put out."

She gave him a quick flash of happy pride. The shrewd old face softened. He tapped her wrist with a bony forefinger. "Forty dollars a gauntlets an adorning, model had

Sought For Her

"I've read the telephone [illegible] through fifteen times already, [illegible] [illegible] [illegible]

POLLY AND HER PALS

Paw Had Better Include Himself and Make It Even

By Cliff Sterrett

THE CUCKOO NEST
A NEW NUT FACTORY? HOW COME?
THEY HADDA BUILD IT FOR THE FLOCK OF CROSS WORD PUZZLISTS THAT'S GOIN' 'BUGS'
ALL OUR ROOMS ARE LIGHT AND AIRY, WITH A DICTIONARY IN EVERY ROOM. HOW MANY V'WANT?
LESSEE? THERE'S MAW, MAGGIE, POLLY, DELICIA ASHUR AN' NEEWAH!
GIMME SIX!
CERTAINLY SIR. STEP RIGHT IN AND SIGN THE DOTTY LINE!
CLIFF STERRETT

FILLUM FABLES

Miss Darling Entertains

By Chester Gould

-TODAY-
BOUQUETS
MISS DOLLY DARLING, "FILLUM FABLES" WONDER STAR, WAS SURPRISED LAST WEEK AT HER HOME AT PECK-AN-GOO, BY A DELEGATION OF LADIES FROM THE "PURER PITCHERS" CLUB OF WHEELING (W.VA.), WHO CALLED TO PAY THEIR RESPECTS AND CONGRATULATE THE YOUNG STAR ON HER RECENT TRIUMPHS
"THIS IS TH' HAPPIEST MOMT OF MY LIFE"
DRAMA PRIMA LEFT TO RIGHT, MISSES FRANCES HALL RUTH MCCUTCHEON PEARL GRACE
MISS DARLING BETTY CATTRAL ROSE FAHL JANE LARSON
MISS DARLING ENTERTAINED THE GALLERY WITH A HAY-RACK RIDE OVER THE ESTATE
MUSH
AFTER WHICH THE PARTY STOPPED AT THE RANCH HOUSE FOR TEA
GIMME CANTTA LEG
I'LL GET SOME TEA FOR SOME BODY
SAY WHO'S YOU KIDDIN' BRING OH TH' TEA
THIS HAS BEEN A WONDERFUL DAY - I SHALL NEVER FORGET IT
Miss Darling Acknowledges Congratulations From Helen Hook Ina Claire Edith Mahon
CHESTER GOULD

ABIE THE AGENT

He Makes Confession

By Hershfield

IT'LL PROBABLE COST ME HEAVY MONEY, IF I GO OUT WITH MEYER, THE BUYER - BUT I'M GAME IN ANYTHING!!
AND NOW, HOW ABOUT A NICE LITTLE GAME OF POOL - FOR FIVE DOLLARS A SIDE??
DID I SAY NO??
NINE - AND THIS ONE WILL MAKE TEN STRAIGHT!
I'M AFRAID TO PLAY ANOTHER GAME WITH YOU - YOU'RE A SHARK!!
DID IT ON PURPOSE - I'M NOT THAT GOOD!!

MEDBURY SAYS—

By John P. Medbury

ACCORDING to statistics, Florida is rapidly taking the matrimonial frames away from Nevada. Women are getting their divorces in Reno and spending their alimony in Palm Beach.

THE best hotels in the South are crowded with girls who are living with their new husbands on their old husbands' ban hiccount.

OF course some women go to the cheaper hotels. They're ashamed to go back to the same place, two years in succession, with the same husband.

A WOMAN may still love a man but she has to divorce him so that people won't talk.

SHE either has to be old-fashioned or unhappy.

THE greatest sport in Palm Beach is going down to the post office every morning for your alimony.

IF you've had six or seven husbands you can receive some in every mail.

IF the postman doesn't bring you your separate maintenance, you can step over to the telegraph office and wire for it.

THEY employ a corps of lawyers who will be glad to help you word your message.

THE attorneys will tell you what names the law allows you to call your husband.

IT'S all right to hurt his feelings but you must be sure and insult him legally.

PALM BEACH has every modern convenience for divorcees. They have a wonderful new jail where you can put your husbands as fast as you get rid of them.

IT'S nice to have two or three ex-husbands in a nearby jail.

WITH a few former mates sitting in a call round the corner, a women doesn't feel alone in the world.

SHE can always feel assured of an escort, by calling one of them out.

ONE woman makes it a practice of getting her husband paroled long enough to buy her a new wardrobe.

THEN when the bill is paid and the clothes are delivered, she phones for the sheriff to come and take him back.

A MAN'S social standing is a wonderful thing, but alimony is just as disagreeable no matter whether your wife spends it in Palm Beach, Florida, or Kokomo, Indiana.

Copyright, 1925, King Features Syndicate, Inc.

Insomnia

Anti-Kamnia Tablets promote sleep and give quick relief from nervousness. Also banish pains of rheumatism, sciatica, neuralgia, neuritis, headache and toothache, break up colds and fevers and stop women's pains. Used for 34 years by millions and sold every day by druggists everywhere. 25 millions used annually. The original pain reliever, Anti-Kamnia, has AK on every tablet.

Use AK Tablets

Anti-Kamnia

OPPOSED TO ALL PAIN

COUNT TEN BEFORE—

Trying to juggle a pair of beehives.

Taking home a sponge cake when it's raining and you haven't an umbrella.

Trying to play billiards with a couple of onions.

Giving a cat a manicure.

Working on a cross-word puzzle with your wife.

Putting black coffee in your fountain pen.

Sitting down on a barbed-wire fence.

Telling your beau to meet you in the beauty parlor.

FAMOUS FIRSTS

By Mark Stuyvesant

SOMEONE once said that a boy would do anything for a penknife, but everyone now knows that a boy's prestige is not definitely established until he can boast of the possession of a watch.

There is no question that can be compared with the thrill he experiences when for the first time he can pull his own watch out of his own pocket and tell you what time it is.

The first name to be associated with this wonderful instrument is that of Thomas Tompion, who produced a watch in the eighteenth century that is essentially the same as the one used today.

The watch, as we know it, consist of a case containing a mainspring, a set of wheels which control the hands, an escapement, and a small wheel that is a compensation balance wheel and hairspring.

The mainspring, which furnishes the drive for the wheels that move the hands, is very delicately constructed, diminishing in size from one end to the other.

It is wound up for only a few turns, so that the force from it may not vary to any degree.

The last mentioned part is made up of a small wheel, to which is fastened a spiral hairspring. This wheel, swinging with the regularity of a pendulum through an angle of from 180 to 270 degrees, marks the beat of the watch.

Needless to say, this complicated piece of mechanism did not spring full-grown from the mind of Tompion. There were crude forerunners of this invention as far back as the end of the fifteenth century. But the timepieces of that early date were more ornamental than useful. One type of watch, oval in form and made in Germany, was named the "Nuremberg egg," and being too large to carry in the pocket was worn suspended from the girdle.

Queen Elizabeth made a hobby of collecting watches and had a large number of them, fantastic in shape and of marvellous workmanship. There were watches embedded in the jewel-encrusted backs of tortoise-shell boxes; others in the shape of crucifixes, flowers, seashells, little books, and one fashioned like a skull. King George III wore his watch set in a finger-ring.

The most radical advance made in recent years over the watch making of the eighteenth century, says, of course, many improvements of movements—has been in the invention of watch-making machinery, which has lowered the price to such a degree that a watch, once the extravagance of kings, is now within the reach of every one.

Copyright, 1925, by Newspaper Feature Service, Inc.

BEDTIME STORY

Broadcast Daily Through WNAC

HOW THEY WERE FOOLED ON THE AMAZON

By Foxy Grandpa

UP the Amazon we went with two husky natives rowing us. I want to tell you that if you are looking for adventure there is the place to go. For more strange things happen on the great river than you can ever imagine.

And something strange happened to us.

It was getting toward noon and of course Bobby was looking for a nice place to stop for lunch. He had suggested stopping several times, and finally I could resist his appeal no longer, so I said:

"There's a good place, Bobby, over there under that tree overhanging the water." And I ordered our guides in the best Portuguese I knew to row us there. For you know Brazil, the country through which the Amazon flows, was settled by the Portugese.

We pulled up by the bank, took our lunch kit ashore and settled ourselves comfortably to eat our sardines, baked beans and biscuits.

After lunch I thought it would be a good thing to take a snooze—you know, only forty winks, just to rest my eyes.

So I stretched out, put my hat over my eyes and before I knew it I was dreaming about a scissors-grinder.

Bobby was just getting out his knife to whittle a stick as I dropped off to sleep, and as I lost consciousness I heard him say:

"This knife wouldn't cut butter."

But since we didn't have any butter with us, I thought it was unimportant and said nothing. I'll tell you a secret—I was too sleepy.

After a while, which seemed very short to me, I was awakened by an argument between Bunny and Bobby. It went something like this:

"I tell you it is a scissors-grinder," said Bobby.

"I tell you it isn't," said Bunny.

Then they started, "It is," "It isn't." You know how you do that yourselves. Finally they were out of breath and stopped.

But by this time I was awake.

"What are you two fellows fussing about?" I inquired, raising myself on one elbow and giving a great yawn.

"It's just this, Foxy Grandpa," said Bunny. "Do you hear that noise?"

"Isn't it a scissors-grinder?" asked Bobbie before I could answer Bunny.

"It certainly sounds like one," said I, expecting to hear at any moment a man call out:

"Any knives or scissors to grind?"

For, believe me, that noise sounded so much like the buzz of a knife on a whetstone that I thought it must be.

"I'll investigate myself," added Bunny hopping off beside Bobby.

This was too much for me. With a great effort—for I was having such a nice nap—I got up and followed Bunny and Bobby as they headed in the direction from which the noise was coming.

Soon we were right on the noise. It seemed. In fact it was almost deafening.

"No lumber-camp here," said Bob, by slowly.

"And no knife-grinder, either," said Bunny.

"Then what is it?" I asked.

"Look at that tree," said Bunny, pointing to a big beetle which was sitting comfortably, head down on the bark of a tall tree.

"For pity's sake!" I gasped.

"Wonder what it is called?"

"Knife-grinder," answered Bunny.

"Wish he could sharpen mine," murmured Bobby.

WORDS OF WISE MEN

He who can at all times sacrifice pleasure to duty approaches sullim ity.

* * *

Discretion in speech is more than eloquence, and to speak agreeably to him with whom we deal is more than to speak in good words or in good order.

* * *

The man that blows loudest is soon overblown.

* * *

A young heart is the beginning of all knowledge.

* * *

Ah! when shall all men's good
Be each man's rule, and universal
Peace
Lie like a shaft of light across the
land,
And like a lane of beams athwart
the sea?—Tennyson.

* * *

Reading without thinking may indeed make a rich commonplace, but it will never make a clear head.

* * *

Men are never so likely to settle a question rightly as when they discuss it freely.

Advertisement

SWAMP-ROOT FOR KIDNEY AILMENTS

There is only one medicine that really stands out pre-eminent as a medicine for curable ailments of the kidneys, liver and bladder.

Dr. Kilmer's Swamp-Root stands the highest for the reason that it has proven to be just the remedy needed in thousands upon thousands of distressing cases. Swamp-Root makes friends quickly because its mild and immediate effect is soon realized in most cases. It is a gentle, healing vegetable compound.

Start treatment at once. Sold at all drug stores in bottles of two sizes, medium and large.

However, if you wish first to test this great preparation send ten cents to Dr. Kilmer & Co., Binghamton, N. Y., for a sample bottle. When writing be sure and mention this paper.

DR. KILMER & CO.
Binghamton, New York

NICK NACKS

by NICK FLATLEY

TOO SILLY FOR WORDS - By Charlie

That was a clever but cruel faculty at Michigan that told the girls to smoke. Took all the fun out of it.

* * *

Dora Dumb admits that when she tried to file her income tax the old thing tore into pieces. What is the best kind of file to use, she wants to know.

FABLE

There was a star college football player who didn't think he'd be the greatest coach the game had known.

* * *

A rambling and a hissing
Doesn't mean a quake, or shock.
It's some of dad's new recipe
Performing in the crock.

* * *

TIPS TO PEDESTRIANS

An insurance policy doesn't relieve the pain in a broken leg.

Don't cross, and you won't get hit.

A step in time is all right, if you pick the time.

The path to the morgue is paved with good pedestrians.

Walking is best exercise—for longevity.

A stroll a day keeps the doctor away—from home.

* * *

Everybody has now picked a grid coach for Harvard, except Harvard.

* * *

Does your face radio well?

* * *

H. Ford is now buying up all the old autos in the country. H. believes that charity begins at home.

* * *

THE RUSH IS ON

When it was announced that 10,000,000 people would see the eclipse because it was free, there was an immediate rush for advantageous seats. The above photo was snapped on Corey Hill, where three league-bed husbands from Melrose are hastening to the top to stake out cozine of vantage. It is the first opportunity this trio has, or have, had to be out in the dark. Similar scenes are being enacted everywhere. Lazy Louie says he sees a perfect eclipse every time he looks at his own picture.

* * *

FINISH THIS ONE

I bought short today because I got a wire from a man who is on the inside in New York, and he tells me that the market is due for a sudden flop.

* * *

Laborers want ten minutes rest per hour. With the thirty they take anyhow, that will give them sufficient time for the pursuits.

* * *

It doesn't mean a thing, but the Hamlet Co. here is distributor for the Great Dane shoe.

* * *

KINDNESS REWARDED

Miss Dottie Dopple has been notified that she is the beneficiary in the will of King Bottlecpener, of Tahiti, to the extent of $16,000. Miss Dopple, who is now writing a comic opera, entitled, "Traffic Signs I Have Knocked Down," was formerly a telephone operator in the Mills Hotel, on the Common. When King Bottlecpener was visiting here prior to 1918, he tried to call up his wife, who was in Newton at the time.

"The line is busy," Dottie told him. So he went out and had a bit of fun. A codicil in the will explains that that was the only alibi that went over in a complete tour of the U. S. Miss Dopple says she will use the money to found an etiquette school for bill collectors.

Advertisement

SULPHUR HEALS SKIN ERUPTIONS

Even Itching Eczema Is Helped Over Night by Mentho Sulphur

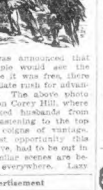

Mentho-Sulphur, a pleasant cream, will soothe and heal skin that is irritated or broken out with eczema that is covered with ugly rash or pimples, or is rough or dry. Nothing subdues tiery skin eruptions so quickly, says a noted skin specialist.

The moment this sulphur preparation is applied the itching stops and after two or three applications, the eczema is gone and the skin is delightfully clear and smooth. Sulphur is so precious as a skin remedy because it destroys the parasites that cause the burning, itching or disfigurement. Mentho-Sulphur always heals eczema right up.

A small jar of Rowles Mentho-Sulphur may be had at any good drug store.

MENTHO-SULPHUR

Use Sage Tea when Gray hairs appear

ALMOST everyone knows that Sage Tea and Sulphur, properly compounded, brings back the natural color and lustre to the hair when faded, streaked or gray. Years ago the only way to get this mixture was to make it at home, which is musty and troublesome.

Nowadays we simply ask at any drug store for "Wyeth's Sage and Sulphur Compound," You will get a large bottle of this old-time recipe improved by the addition of other ingredients, at very little cost. Everybody uses this preparation now, because no one can possibly tell that you darkened your hair, as it does it so naturally and evenly. You dampen a sponge or soft brush with it and draw this through your hair, taking one small strand at a time; by morning the gray hair disappears, and after another application or two, your hair becomes beautifully dark, thick and glossy and you look years younger.

FINANCE

By B. C. Forbes

If 1925 meets expectations, there will be more jobs than men to fill them.

How many employers are taking pains to make sure that they will be able to attract all the workers they will need when boom times come?

Business success is partly a matter of foresight. It is partly a matter of understanding human nature. It is becoming more and more a matter of learning how to win the loyal, enthusiastic co-operation of workers.

* * *

Have you not an uneasy feeling that too many employers have failed to read aright the result of the November 4 voting? Have you not noticed expressions from capitalistic sources that socialism and radicalism have been "killed" in this country?

The conservative Coolidge triumph admittedly was most notable. But have you not carefully studied sufficient importance to the magnitude of the vote cast for the radical La Follette? La Follette attracted more followers than Roosevelt did when a third party candidate. No fewer than 4,657,312 voted for La Follette.

* * *

Now, we must assume that each one of these 4,657,312 is dissatisfied with the result of the election. How also with the way things have been running in this country.

What is being done, is enough being done to endeavor to remove causes for their discontent?

The election returns should have been interpreted as a clarion call to the "haves" to bestir themselves earnestly and most energetically to remove as far as possible every cause of discontent.

* * *

An appeal to patriotism often falls where an appeal to the pocket succeeds, it is, therefore, timely to invite employers to consider how their pockets may be affected if they do not strive painstakingly and enthusiastically to earn a high reputation for considerate, humane, generous treatment of workers.

The point need not be emphasized that, if there are not enough workers to go around when business waxes unusually prosperous, the concerns that will suffer most will be those that have neglected to exercise foresight and to act forehandedly. The best employers will attract the best class of workers and will stand the best chance of getting all the workers needed to cope with whatever abnormal demands arise for their products.

* * *

It is for each employer to decide for himself what measures he should take to make his factory a happy one to him. Some employers act on the principle that "money talks," and that nothing else matters much. Others have discarded this idea after having found that the higher wages went, the less satisfactory and less efficient their workers became.

I hold no brief for any one "plan." It is quite apparent, however, that real results are being harvested by corporation managers who, actuated by right motives, have instituted some form of "employee representation" to confer with the management, enable employes to purchase company stock on the weekly or monthly plan, and granting these purchases special advantages as to price and the dividends paid, in unquestionably meeting hateful, otherwise we would not see so many well-managed enterprises adopting this particular plan.

* * *

In my humble opinion, the granting of vacations with pay is one of the best ways of pleasing wage-earners.

* * *

The ant knows enough to prepare for the Winter during the Summer. Far-sighted employers will be equally wise.

Copyright, 1925, by B. C. Forbes.

NEW CANADIAN RAIL TO VANCEBORO, ME.

A. C. Murray, new president of St. John Valley Railway, expresses hope that construction will be commenced this year on branch from Scotch Ridge, near Fredericton, N. B., to Vanceboro, Me., to give Canadian National Railway independent connection with New England States.

Sears, Roebuck

While official quarters will neither deny nor confirm report of impending reduction in Sears, Roebuck & Co. common par to $25 and exchange of four for one, there is possibility of such a development.

SUGAR MERGER IS ABANDONED, SAYS BABST

By FRANK H. MELOON,
Financial Editor.

Earl D. Babst.

An American Sugar is generally reckoned among the ten stocks most largely held in New England, it is reasonable to assume there is a good deal of interest in this section in the announcement of Earl D. Babst, president of the American Sugar Refining Co., that he has abandoned the plan of merger with the Cuban-American Sugar Co. because of the company's inability to secure a modification from the court of the present decree forbidding purchase of the National Sugar Company assets. It has been unable to carry out the proposed purchase.

The American Sugar Company, he adds, is withdrawing its petition from further consideration at this time by the Department of Justice.

The negotiations, Mr. Babst says, were undertaken by directors and officers of both companies as a constructive step in the sugar trade.

Possibly Babst considered slowness, even, without full and prompt approval under the law the transaction would be attractive to the parties not helpful to the trade.

* * *

More than a year ago the writer, cooperating with Congressman James of Michigan, began voicing the demand of American copper men for a protective tariff.

At first there were comparatively few advocates. The menace of the Katanga mines in Africa was underestimated, though it is now beginning to be understood very generally.

Copper producers are flocking around the tariff standard, until its supporters now include practically all the big copper men in Boston and the rest of the zone interested in the future of American-produced red metal.

* * *

In "Mining and Metallurgy," official journal of American Institute of Mining Engineers, Dr. Hayward Paine of Boston says the country's young mining engineers will be forced to seek employment in the Central Africa and in the Andes unless copper is afforded tariff protection.

"As consumption in the United States has increased since 1913 and production increased but 20 per cent. during that period, the country in 1925 used about all the copper which it produced," declares Mr. Paine.

"Consumption in the first six months of 1924 was 10 per cent. larger than in the corresponding period of 1923.

"There has not been a corresponding increase in production, so that for 1924 our mine output is likely to be less than the United States consumption.

"Why should the United States get the bulk of its copper from foreign sources rather than from its own large deposits? These are well adapted to supply copper at an entirely reasonable cost, but some protection is required. If no protection is obtained, more and more of our young mining engineers will be obliged to seek employment in Central Africa and in the Andes instead of in this country.

"Refusing reasonable protection would be entirely inconsistent with the policy of this country toward all other articles for the production of which this country is adapted. The best way to obtain our copper production on a sound and permanent basis is to keep the good mines in a reasonably prosperous condition.

"There is no other industry in the United States which would not suffer to a corresponding or greater extent if subjected to comparable foreign competition."

BANK OF ENGLAND'S RESERVE IS INCREASED

Weekly statement of the Bank of England shows the following changes, in pounds: Total reserve increased 1,435,000; circulation decreased 1,429,000; bullion increased 5,338; other securities decreased 1,370,000; other deposits increased, 653,000; public deposits increased 1,434,000; notes reserve increased 1,434,000; government securities decreased 685,000.

MIRROR OF BIG MARKETS

	Jan. 14	Week ago	Month ago	Year ago
Sales, Stocks	2,017,300	1,101,800	1,100,000	1,183,900
Sales, Bonds (adj 000) ..	$15,000	15,818	17,163	12,662
Average, 70 Rail Stocks..	99.39	100.53	97.93	81.75
Average, 40 Industrials ..	117.36	120.06	111.48	93.68
Corn ..	$1.32	1.30½	1.28⅝	1.55¼
Wheat, Chicago	$1.54⅝	1.56	1.79⅜	1.63¾
Sugar	3.56	3.78	3.57	4.85
Cotton, New York	23.66¢	23.78	23.45	25.42
Copper, per lb.	15.15¢	15.00	14.50	13.38
Steel, Pig, per ton	$22.00	22.00	22.00	23.50
Sterling (par $4.86)	$4.77¾	4.77¾	4.69¼	4.35¾
Francs (par 19.3c)	5.04¾	5.04	5.06	4.38
Lire (par 19.3c)	4.11¼	4.11	4.72¼	4.38¼
Marks	23.80c	23.80	23.80	23.80
Call Money	3-3½%	3%	3½-3%	4-4½
Time Money	4-4½%	4½-4¾	4¼-4	4¾
Irving Fisher's Com-modity Price Index..	Saturday 158.4	Jan. 7 158.0	Jan. 24 157.3	May 29 150

The 10 Leaders	Sales	Close	Change	Jan. 14 Year Ago	Div.	Yield.
Radio Corp.	193,600	71⅝	—1	44⅝		a $1.40
U. S. Steel	69,500	124	— ⅝	115¾	98%	b$10.19
Studebaker Corp.	64,800	53	— ⅛	51.85	$1.60	3.02%
Baldwin	47,000	134⅝	— ⅛	124½	123¼	a$23.85
Marland Oil	45,500	45	— ¼	37½	37½	c $5.16
Gen. Motors	37,200	72	— ⅛	61¼	54¾	b $6.12
Sinclair Oil	34,500	18⅝	— ⅜	16⅝	25%	
Ind. Oil & Gas ..	33,900	31⅝		25¾	24	$1.00
Gt. North. Ore ..	31,400	36⅝	— ⅛	34¾	28¼	a $3.05
Pan-Am. Pet. B ..	30,200	66¾	—1¼	57	54¼	c $2.97

—1925. b—First six months 1924. c—First six months 1924.
a—Based on $7 dividend (including $7 extra). Steel common yields 6.04%.

NEW YORK STOCKS

2 P.M.

	Open	High	Low	Closing
Air Reduction. 80	90	89¾	89¾
Ajax Rubber.. 18	19¾	18	18¾
*All Ch&Dye.. 82¾	82¾	82½	82¾
Allis Chal Mfg 76¾	78¾	75¾	78¾
Am Beet Sug.. 40	40	40	40
Am Bosch M.. 44¾	45⅝	44¾	45⅝
Am Br Shoe.. 99½	99½	95½	99½
Am Can 101¾	102¾	101	102¾
Am FP 35	35⅝	35	35⅝
Am H & L pf.. 76	76	74¾	74¾
Am Intl Corp.. 32	32	31	31⅛
Am LaFrance.. 15¾	15¾	15¼	15¼
Am Loco 113	113¾	110¾	113
Am Radiator.. 99¾	100	99¾	100
Am Safety R.. 39¾	39¾	39¾	39¾
Am Smelting.. 99¾	101¾	99¾	101¾
Am Steel Fdy. 47¾	49¼	47¾	49¼
Am Sugar 67¾	68¾	67¾	68¾
Am Sugar pf.. 92½	92½	92½	92½
Am Metal 31¾	31¾	31¾	31¾
Am Zinc 25¼	25¼	25¼	25¼
Am T & Tel..123¾	123¾	123¾	123¾
Am Tobacco.. 87¾	87¾	87¾	87¾
Am Tobacco B 87¾	87¾	86¾	86¾
Am Water W.. 34¾	37¾	34¾	37¾
An Woolen... 63¾	63¾	62¾	63¾
Anaconda 96¾	96¾	96¾	96¾
Associated Oil 35	35	35	35
Atch T & SF.. 118¾	118¾	117¾	117¾
Atl Refin & Al. 83¾	83¾	83¾	83¾
Atlantic Ct. L.150¼	150½	150½	150¾
Atl Gulf & WI 23¾	23¾	22¾	23¾
Atl Gulf & WIpf 52	52	52	52
Atl Refining.. 107½	108	106	106
Baldwin Loco..133¾	135¾	134¾	134¾
Balt & Ohio.. 78¾	79½	78¾	79¾
Barnsdall Corp. 44¾	45	44¾	45
Barnsdall Cl A 22	23	22¾	22¾
Beachnut 70	70	70	70
Beth Steel 81¾	82¾	81¾	82¾
Bklyn Edison.. 89½	89½	89½	89½
Bklyn Man Ry 38¾	38¾	38	38
Bklyn Un Gas 79¾	80	79¾	80
Burns Bros B 22¾	22¾	22¾	22¾
Burroughs ... 43¾	44¾	43¾	44¾
Bangor & Ar.. 42	42	41¾	41¾
Brown Shoe.. 73½	74	73	74
Calif Packing.. 84¾	85¼	82¾	85¼
Cal Zinc Lead.. 4¾	4¾	4¾	4¾
Can Leather pf 56½	57¾	56¾	57¾
Cal & Hec 18¾	18¾	18¾	18¾
Cerro de Pasco. 54	54¾	54	54¼
Chandler Mot.. 31¾	31¾	31¾	31¾
Chesa & Ohio.. 73¾	73¾	73¾	73¾
Chi M & St P.. 14¾	14¾	14¼	14¼
Chi M&StP pf 28¾	28¾	28¾	28¾
Chi R I & P.. 26¾	27¼	26¾	27¼
Chi Gt W pf.. 35¾	36¾	35¾	36¾
Chi & N W.... 73¾	73¾	73¾	73¾
Chi Mil & P.. 47¾	47¾	47¾	47¾
Chile Copper.. 20¾	20¾	20½	20⅝
Chino 23¾	23¾	23¾	23¾
Coca Cola..... 87¾	88¾	87¾	88¾
Colo Fuel & I.. 45¾	46¾	45¾	46¾
Colo & South.. 46¾	47	46¾	47
Col Gas & E.. 47	47¼	46¾	46¾
Con Nov A..... 114	114	114	114
*Consolidam .. 40¾	40¾	40¾	40¾
Consol Cop.... 13¾	13¾	13¾	13¾
Consol Gas.... 76¾	76¾	76¾	76¾
Con Cigar..... 74¾	74¾	74¾	74¾
Con Distrib.... 9¾	9¾	9¾	9¾
Con Textile.... 4¾	4¾	4¾	4¾
Conti Can..... 65¾	65¾	65¾	65¾
Cont Motors.. 10¼	10¼	10	10
Corn Products 38¾	39	38¾	39
Crex Carpet.. 23¾	23¾	23¾	23¾
Crucible Steel 74½	74¾	73¾	74¾
Cuba Cane pf.. 56¾	56¾	56¾	56¾
Cuban-Amer ... 23¾	23¾	23¾	23¾
Cuyamel Fruit.. 31¾	31¾	31¾	31¾
D Boone Mills.. 7¾	7¾	7¾	7¾
Davison Chem.. 46	46¼	45¾	45¾
Del & Hudson.. 140	140	139½	139¾
Del L & W.... 142	142	142	142
Dome Mines.... 16¼	16¼	16¼	16¼
Dodge Bros A.. 14¾	14¾	14¾	14¾
Eastman Kod.. 111¾	111¾	111¾	111¾
Elec Storage Battery 46¾	46¾	46¾	46¾
Erie R R 21¾	21¾	21¾	21¾
Erie 1st pf.... 40¾	40¾	40¾	40¾
Erie 1st pf C.. 43¾	43¾	43¾	43¾
Fleischmann... 53¾	53¾	53¾	53¾
Gen Asphalt.... 58½	59	58¾	59
Gen Electric.. 31¾	31¾	31¾	31¾
Gen Motors.... 71¾	72	71¾	71¾
Gen Petroleum 42¾	42¾	42¾	42¾
Gen Railway S 44¾	44¾	44¾	44¾
Gt Northn Ore 39¾	39¾	39¾	39¾
Gardner Motor 6	6	6	6
Goodrich Rub.. 43¾	45¼	43¾	45¼
Goodyear T pf.. 90	90	90	90
Gt Northn pf.. 69¾	70¾	69¾	70¾
Gt North Imp.. 31¾	31¾	31¾	31¾
Gulf States St 87	87	87	87
Hartman Corp 35	35	35	35
Hayes Wheel.. 34¾	34¾	34¾	34¾
Houston Oil.... 30¾	31¾	30¾	31¾
Hudson Motor 35¾	36¾	35¾	36¾
Hupp Motor ... 16¾	16¾	16¾	16¾
Illinois Cent.. 104¾	104¾	104¾	104¾
Inspiration Cp 22¾	22¾	22¾	22¾
Intcrb Rap Tr 21¾	21¾	21	21
Int Cement.... 32¾	32¾	32¾	32¾
Int Harvester.107¼	107¼	107¼	107¼
Intl Mer Ma pf 46¾	46¾	46¾	46¾
Int Nickel.... 16¾	16¾	16¾	16¾
Int Paper..... 58¾	59¾	58¾	58¾
Jones Bros T.. 19¼	19¼	19¼	19¼
Jordan Motor.. 47¾	47¾	47¾	47¾
Kan City & So 24¼	24¾	23¾	23¾
Kelly Springfd 17	17¼	17	17¼
Kennecott Cop 56	56	56	56
Keystone 29	29	29	29
Kresge Dept S 42¾	43¼	42¾	43¼
Lee Rubber.... 13¾	13¾	13¾	13¾
Lehigh Valley.. 78¾	78¾	78¾	78¾
Liggett & M.. 68¾	68¾	68¾	68¾
Liggett Ser B. 65¾	65¾	65¾	65¾
Limit Rlty.... 7¾	7¾	7¾	7¾
Loews Inc..... 23¼	24	23¼	24
Loew Wlks.... 19¾	19¾	19¾	19¾
Louis & Nash.. 109	109	109	109
Ludlow Steel.. 34½	35¾	34½	35¾
Louisiana Oil.. 20¾	21	19¾	19¾
Mack Trucks... 121	123	120¾	121
Magma Cop.... 42¾	42¾	42¾	42¾
Mallinson H R 33¾	34¾	33¾	34¾
Manhat Elev.... 74	74	74	74
Maracaibo Oil.. 30¼	30¼	30	30
Marland Oil.... 42¾	43	42¾	43
Maxwell Cl A.. 72¾	73¾	72¾	73¾
Maxwell Cl B.. 86½	86¾	86½	86¾
Mex Seab Oil.. 20	20	19¾	19¾
Miami Copper.. 25	25	24¾	24¾
Middle Sts Oil. 1¾	1¾	1¾	1¾
Mo K & Tex.... 29¾	29¾	29¾	29¾
Mo K & T pf.... 63¾	63¾	63¾	63¾
Mo Pacific.... 36¾	36¾	36¾	36¾
Mo Pacific pf.. 79	79	79	79
Montgm Ward.. 37¾	38¾	37¾	38¾
Moon Motor .. 24¼	24¼	24	24¼
Mother Lode.. 8¾	8¾	8¾	8¾
Nash Motors... 23¾	23¾	23¾	23¾
Nat Biscuit.... 72	72	72	72
Nat Dairy Pr.. 44¼	44¼	44¼	44¼
Nat Enamel & Stg. 54¾	54¾	54¾	54¾
Nat Lead 74¾	74¾	74¾	74¾
NY Central....123	123¼	123	123¼
NYC & StL...126	126¾	126	126¾
NY NH & H.. 20¾	21¼	20¾	20¾
NY Ont & W.. 54	54	54	54

2 P.M.

	Open	High	Low	Closing
Norfolk South. 24	24	24	24
Norfolk & W..129½	129½	129½	129½
North Am Co.. 47¾	47¾	47¾	47¾
Nor Pacific.. 69¼	69¾	69¼	69¾
Oils Steel..... 10¾	10¾	10¼	10¾
Ohio Cities.... 56	56¾	54¾	55¾
*Packard Mot.. 13¾	13¾	13¼	13¼
Pan-Am Pet.. 66¾	66¾	66¾	66¾
Pan-Am Pet B 65¾	65¾	65¾	65¾
Penn Cent Lt.. 22¾	22¾	22¾	22¾
Penn RR..... 43¾	43¾	43¼	43¼
Phila & R Cn. 49¾	49¾	49¾	49¾
Phillips Petrol 39¼	40¾	39¼	40¾
Pierce Oil..... 2¾	2¾	2¾	2¾
Pierce Oil pf.. 30	30	29	30
Pitts & W Va.. 71¾	71¾	71¾	71¾
Postum Cereal.. 97½	99	97½	99
Prod & Ref.... 30¾	30¾	30¾	30¾
Pub Serv NJ.. 66	66¾	66	66¾
Pullman Co.... 146	146	146	146
Punta Alegra.. 42½	42¾	42½	42¾
Pure Oil..... 30¾	30¾	30¼	30¾
Radio Corp.... 71	72¼	71	71¾
Rat Corp of Am 8¾	8¾	8¾	8¾
Reading 77¾	78	77	77¾
Reynolds Spg 16¾	16¾	16¾	16¾
Reynolds TobB 75¾	75¾	74¾	74¾
Rossia Ins.... 28¾	28¾	28¾	28¾
Schulte Stores 116	116	115¾	116
St L & S F.... 89½	89½	88¾	89
St L & S F pf.. 77¾	77¾	77¾	77¾
St L Sweetn... 49	49	49	49
Savage Arms.. 86	86½	86	86½
Seab Air L.... 44¾	44¾	44¾	44¾
Sears Roeb.. 106	106¼	106	106¼
Shell Un Oil.. 24¾	25¾	24¾	25¾
Sinclair Oil.. 18¾	19¼	18¾	19¼
Stone Webst.. 29	29	28¾	28¾
Skelly Oil..... 26	26⅜	26	26⅜
Sou Pacific....105¾	106	105	106¾
Southern Ry... 37¾	38¾	37¾	38¾
South Ry pf 85½	85½	85½	85½
Std Gas & El.. 43¾	43¾	43¾	43¾
Std Oil of... 41¾	42¼	41¾	42¼
Std Oil NJ.... 41¾	41¾	41¾	41¾
Std Pl Glass.. 15	15	15	15
Stewart-W Sp. 78¾	79¾	78¾	79¾
Studebaker.... 53	53¾	52¾	53¾
Submarine Boat 8¾	8¾	8¼	8¼
Superior Oil.. 5¼	5¼	5¼	5¼
Texas Co..... 44¾	44¾	44	44¾
Tex Gulf Sul.. 78	78	76¾	76¾
Tex & P C&OI 12¾	13	13¼	13¼
Tex & Pac RR 45	45¼	45	45¼
Tidewater Assc 23¾	23¾	23¾	23¾
Tobacco Prod.. 76¾	76¾	76	76¾
Tob Prod A... 97¾	97½	97½	97¾
Transcont Oil.. 4	4	4	4
Union Pac....150½	151	150½	151
Un Cigar Stn.. 64¼	64½	64¼	64½
Un Oil Prod... 11¾	11¾	11¾	11¾
Un Pacific.... 212	212	212	212
Univ Pipe..... 41¾	43¾	41¾	42¾
U S Cl Pipe....104¾	105½	105	105¾
U S Distrib.... 8¾	8¾	8¾	8¾
U S Ind Alc.. 84½	84½	84¼	84½
U S Rubber.... 84¼	84¾	84¼	84¾
U S Rub 1st pf 124¾	124¾	124¾	124¾
U S Rlty & I..120¾	120¾	120½	120½
U S Rubber.... 43¾	44¼	43¾	44¼
U S Sm & Ref.. 38	38¼	37¾	37¾
U S Steel.... 124¾	124¾	123¾	124¼
Utah Sec..... 46¾	46¾	46¾	46¾
Va Caro Chem.. 61	61	61	61
Va Ry & Pow.. 64¾	64¾	64¾	64¾
Vivaudou..... 7½	7½	7½	7½
Wabash RR.... 22	22	21¾	21¾
Wabash Ry A.. 57¾	57¾	57¾	57¾
Waldorf Sys.. 18½	18½	18½	18½
Western Md.... 13½	13½	13¼	13¼
Western Pac pf 54	54	54	54
Western Pac.. 38¾	38¾	38¼	38¾
West Penn Co110	110¼	110	110¼
Western El Co 74¾	75¾	74¾	75¼
Westnghse Air.. 75	75¾	75	75
Wheel & L E.. 15¾	15¾	15¾	15¾
White Eagle O 28	28	28	28
White Motors.. 75	75¾	75	75¼
Wickwire Sp.. 1	1		
Willys-Ovrld.. 10¼	10¼	10¼	10¼
Willys-Ovld pf 74¼	74¼	74¼	74¼
Wilson & Co.. 7¾	7¾	7¾	7¾
Worthington.... 72	72¾	72	72¾
Wright Aero... 197¾	197¾	195¾	197¾

*Ex-dividend.

Boston Notes

GRADUALLY rising copper market to at least 18 cents a pound is looked for by many red metal authorities.

PRESIDENT T. CLARK V. WOOD of Worcester Consolidated Street R. R. says net income in 1924 was sufficient for a 5 per cent. dividend on its stock.

STONE & WEBSTER are understood to be negotiating for purchase of $1,000,000 stock of Portland (Me.) Gas Light Co., which is now owned by city of Portland.

AFTER long dullness in upper leather market there has been substantial buying in Boston of both black and colored calf leather, glazed kid and side leather.

Cotton Prices Off

New York cotton futures prices were lower. Quotations: January, 23.55, off .09; March, 23.80, off .05; May, 24.07, off .06.

Markets for Money

Money quotations follow.

On Loans—	
In New York—	Rates
Call loans	3½%
60 to 90 days	3½%
4 to 6 months	3½%
Commercial paper	3½%
In Boston—	
Call money	4%
Commercial paper	4%
Bankers' loans	4%
Collateral loans	4%
In Chicago—	
Call money	4%
In London—	
Call money	3½%
Short bills	3 15/16@4
Three months' bills	3 15/16@4 3/4
Discount rates at Twelve Federal Reserve banks and representative banking institutions in the country.	
Boston	3½%
New York	3½%
Philadelphia	3½%
Cleveland	3½%
Richmond	4
Atlanta	4
Chicago	4
St. Louis	4
Kansas City	4
Minneapolis	4
Dallas	4
San Francisco	4½%
Rates in London	5%
Bankers' drafts	4.86 1/32
Cable transfers	4.86 9/32
Rates for money in Paris, Berlin, Amsterdam, Switzerland, Italy, Belgium, Spain, Sweden, Norway and Denmark unchanged.	

Foreign Exchanges

Demand	Wednesday	Parity
Sterling	$4.79¾	$4.8665
France (Fr)	.0695	.0553½
France (Belg)	.0690	.0553½
Italy	.0405	.0436
Germany	.2380	.2380
Holland (Gu)	.4051½	.4074
Switzerland (Fr)	.1933	.1930
Sweden (Kr)	.2681	.2680
Norway (Kr)	.1737	.1738
Denmark (Kr)	.1778	.1774
Canad dol	.9971	.9912
Argentine peso	.3803	.4263

Points in Wednesday's Market

Total sales, January 1, 1925, to date—New York, 20,801,500 shares; Boston, 615,300 shares.

TRADING QUIET IN NEW YORK MARKET

Trading was quiet in the afternoon after a rather lively morning on the New York Stock Exchange.

Posting of a higher renewal rate for all money at 3½ per cent. had a restraining effect on trading.

American Can, Baldwin, Radio Corporation, General Electric and U. S. Cast Iron Pipe yielded readily to pressure. Atlantic Refining, which broke 9 points Wednesday, recovered most of its loss. United Fruit advanced 5 points and Savage Arms over 2.

Chesapeake & Ohio touched a new top, presumably in reflection of efforts being made by minority stockholders to obtain better lease terms from the Van Sweringen interests.

American Smelting & Refining also attained a new peak.

S. S. Kresge sold at 47⅜ as against a previous sale of 497 two days ago. Woolworth, Denver & Rio Grande, Western preferred, Colorado Southern B and Burns Brothers lost 2 or more each.

Rallying tendencies were noted around noon with General Electric and Radio Corporation making moderate recovery from early heaviness.

Price Uncertainty Evident in Dealings in Boston

Price uncertainty was apparent in dealings on the Boston Stock Exchange. Issues to record good gains were: United Fruit, from 205½ to 210, and Edison Electric, up a dollar to 73. Other moderate gains in utilities are selling minus the $3 dividend. On the other hand Hood Rubber common was down ¾ to 57 and lesser fractional recessions were popular.

There have been admitted to trading: United Ice Service Company 15,000 allotment certificates, in temporary form, representing 15,000 shares of preferred stock, par $100, and 15,000 shares of no par common stock.

NANTASKET STEAMBOAT EARNINGS INCREASED

In spite of poor weather of early Summer in 1924, the Nantasket Beach Steamboat Company had a fairly satisfactory season. For the year ended December 31 last it earned net of $103,000, equivalent to $10.20 per share on $1,000,000 capital stock, comparing with $6.05 per share in 1923, $8.50 in 1922 and $5.20 in 1921.

The line carried about 1,484,000 passengers in 1924, or 16,000 less than in 1923, but 124,000 more than in 1922, and 223,000 more than in 1921. In 1923 it carried 1,500,000. In 1924 a dividend of $6 per share was paid, the same as in 1923. In 1922 the dividend was $7 and in 1922 $5.

AMOSKEAG DECLARES PREFERRED DIVIDEND

Amoskeag Manufacturing Co. declared regular semi-annual dividend of $3.75 a share on 7% preferred stock, payable February 2 to stock of record January 17. No action was taken on the common dividend.

Postoffice Square Company

Post Office Square Company has notified the Massachusetts commissioner of corporations that it has to issue $2,300,000 preferred stock, $100 par value, in exchange for 7 per cent. coupon notes of lease par value, due March 1, 1925. Capital after the increase will consist of 10,000 shares of no par value common stock and the $2,200,000 preferred stock.

Lancaster Mills

Lancaster Mills has cancelled 839 shares of preferred stock purchased for the sinking fund, leaving 9,161 outstanding to 50,000 shares common and 47,869 shares preferred, both $100 par value.

Orders 1,000 Cars

New York Central has ordered 1,000 freight cars, divided equally between Pullman Car & Manufacturing Company and American Car & Foundry.

Liberty Bond Prices

Liberty bonds prices (fractions in 32ds) were: 3½s, 101.9; first 4s, 101.18 bid; second 4s, 100.20 bid; first 4¼s, 101.17; second 4¼s, 100.26; third 4¼s, 101.4; fourth 4¼s, 101.21; Victory 4¾s, 100.16; Treasury 4¼s, 104.28.

Loan to Denmark

National City Bank of New York has extended a year credit of $10,000,000 to Denmark through Danish National Bank, final step in the stabilization of Danish exchange.

Grains Are Higher

Chicago grains were higher. Prices: Wheat—May, 1.85¼ to 5/8; July, 1.71¾ to 1.54; September, 1.44¾. Corn—May, 1.32⅝ to 5/8; July, 1.33; September, 1.23¼. Oats—May, 62 to 62½; July, 62¾; September, 63¾.

Foreign Exchanges

	Wednesday	Parity
Sterling	$4.79¾	$4.8665
France (Fr)	.0695	.0553½
France (Belg)	.0690	.0553½
Italy	.0405	.0436
Germany	.2380	.2380
Holland (Gu)	.4051½	.4074
Switzerland (Fr)	.1933	.1930
Sweden (Kr)	.2681	.2680
Norway (Kr)	.1737	.1738
Denmark (Kr)	.1778	.1774
Canad dol	.9971	.9912
Argentine peso	.3803	.4263

Expert Advice Free

Before you buy or sell any stocks or bonds you ought to get expert advice. Send inquiries with stamp to Frank H. Meloon, financial editor, Boston American, Winthrop Square, Boston, Mass.

Boston Stocks

SALES TO 2 P. M.

Am Tel	123½
Am Ch Corp	14⅝
Am Wool pf	96
Am Zinc pf	56
Amoskeag	24
Boston Elec	73
Boston & Me	13⅜
Butte & Sup	22¾
Cal & Ariz	61¼
Cal & Hecla	18
Connor, J. T	23½
Copper Range	34¼
Eastern Mass	2
East Mass adj	1
Eastern S S	50
Edison Elec	300 x d 73
G

Advertisement

WEAK, RUN-DOWN NERVOUS, DIZZY

Mrs. Lee Suffered From All These Troubles, but Lydia E. Pinkham's Vegetable Compound Made Her Well

Terre Haute, Indiana.—"I was weak and run-down and in such a nervous condition that I could hardly do my work. I was tired all the time and dizzy, had no appetite and could not sleep. I tried different medicines for a year but they did not help me. Then my husband saw the ad. for Lydia E. Pinkham's Vegetable Compound in the newspapers and had me take it. I regained my strength and never felt better in my life. It completely restored me to health. I had practically no suffering when my baby boy was born and he is very strong and healthy. I know that the Vegetable Compound is the best medicine a woman can take before and after child birth for health and strength. I would be willing to answer letters from women asking about the Vegetable Compound."—Mrs. WM. J. LEE, Route E, Box 648, Terre Haute, Indiana.

Lydia E. Pinkham's Vegetable Compound is a dependable medicine for all these troubles.

For sale by druggists everywhere.

LYDIA E. PINKHAM'S

VEGETABLE COMPOUND

Advertisement

BAD BREATH

Dr. Edwards' Olive Tablets Get at the Cause and Remove It

Dr. Edwards' Olive Tablets, the substitute for calomel, act gently on the bowels and positively do the work.

People afflicted with bad breath find quick relief through Dr. Edwards' Olive Tablets. The pleasant, sugar-coated tablets are taken for bad breath by all who know them.

Dr. Edwards' Olive Tablets act gently but firmly on the bowels and liver, stimulating them to natural action, clearing the blood and gently purifying the entire system. They do that which dangerous calomel does without any of the bad after effects.

All of the benefits of nasty, sickening, griping cathartics are derived from Dr. Edwards' Olive Tablets without griping pain or any disagreeable effects.

Dr. F. M. Edwards discovered the formula after seventeen years of practice among patients afflicted with bowel and liver complaint, with the attendant bad breath.

Olive Tablets are merely a vegetable compound mixed with olive oil; you will know them by their olive color. Take one or two every night for a week and note the effect. 15c and 30c.

Olive Tablets

Cuticura Preparations

Unexcelled in purity, they are regarded by millions as unrivaled in the promotion of skin and hair health. The purifying, antiseptic, pore-cleansing properties of Cuticura Soap invigorate and preserve the skin; the Ointment soothes and heals rashes and eruptions. The freely-lathering Shaving Stick causes no irritation but leaves the skin fresh and smooth. The Talcum is fragrant and refreshing.

Soap 25c. Ointment 25 and 50c. Talcum 25c. Sold everywhere. Sample each free. Address: "Cuticura Laboratories, Dept. M, Malden, Mass." Cuticura Shaving Stick 25c.

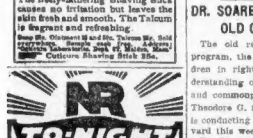

NR a mild, vegetable laxative to relieve Constipation and Indigestion and keep the digestive and eliminative functions normal.

Get a 25c box at any druggist

Chips off the Old Block

NR JUNIORS—Little NRs

One-third the regular dose. Made of same ingredients, then candy coated.

For children and adults. SOLD BY YOUR DRUGGIST

Advertise Your Wants in the American

CHARITY FUND CAMPAIGN IS EXTENDED

Committee Votes to Prolong Federated Jewish Drive Another Week

The half million dollar campaign of the Federated Jewish Charities was voted prolonged for another week at the dinner and meeting of the workers in the Blymnic Club. It will end next Wednesday.

Of the amount sought, $462,607 was reported as having been received in cash and pledges. The extra week will be spent in finishing up and gathering in all the promises which the committee hopes will carry the grand total way over the quota.

The following figures were given out as collected by teams:

Real estate, bankers and insurance	$6,500
Clothing	32,000
Food	15,000
Printing and stationery	1,000
Hardware	1,500
Leather	15,000
Clothing and shoestein	1,250
Metals and junk	25,000
Salesmen and retail store executives	61,000
Attorneys	32,000
Dentists	1,000
Physicians	2,000
Florists	7,000
Jewelers	700
Men's furnishings	10,000
Leather and shoes	18,193
Dressmakers and petticoats	2,500
Millinery	1,000
Wool	40,000
West Side	1,000
West End	500
Unassigned	1,550

* * *

Grand Rabbi Zeide M. Schmeilner, leader of the Jewish world peace movement, will arrive in Boston soon. It is expected that official city honors will be paid the distinguished visitor from Rumania, who comes to this country on a mission of universal peace and brotherhood of man, accompanied by a request for finances from Jewish pockets.

* * *

Danced for education's sake!

Whitney Hall, Brookline, was turned into an academic institution with the spirit of the arts prevailing to complete a scholarship for a girl at a local college.

Lacking the necessary funds to perfect her Greek and Latin, the Women's Scholarship Association carries along one diligent student a year to enable her to obtain a sheepskin.

With Mrs. Harry Rogal of Brookline, chairman, the sixth annual dance was a huge success financially. The proceeds complete the fourth scholarship the organization has given—one to Radcliffe, one at Boston University and the third at Simmons. It is believed that Boston University will again be the recipient.

Mrs. William Mann, Mrs. Arthur Wilson and Mrs. Arnold Rosenfeld assisted Mrs. Rogal.

* * *

The annual banquet and dance of the Somerville Young Zionists will be held tonight at Pfriedward's Bungalow, Somerville.

ASKS AMERICAN TO FIND HIS SISTER

Jay M. Barrett of Wellesville, N. Y., has asked the Boston American to help him locate his sister, Miss Emily T. Barrett, who was last heard from in Boston in 1917.

Miss Emily T. Barrett.

It was fifteen years ago that Miss Barrett stopped corresponding with her brother, he says, and now he is anxious to get in touch with her again. From friends he heard she was in Boston in 1917. He asks her to write him or communicate with the American if she receives this message.

Miss Barrett has brown hair, gray eyes and is about five feet six inches tall. Mr. Barrett will appreciate any information that friends of the girl may send him.

DR. SOARES RAPS OLD ORDER OF THINGS

The old religion, the old social program, the old way to train children in righteousness, the old understanding of God—all are tedious and commonplace, according to Dr. Theodore G. Soares of Chicago who is conducting chapel services at Harvard this week.

Dr. Soares spoke on "The Significance of the Foolish Controversy," at a chapel service in Peabody Hall. In his talk he outlined a program for a new religion, social work and religious training of children.

Folly to Suffer

THE PYRAMID SUPPOSITORIES

Stop into any drug store, get a 50-cent pkg. of Pyramid Pile Suppositories and stop the soreness, pain, itching and bleeding. Thousands declare in a wonder, many saved from operations. Entire family use them. Pyramid and recommend them to their friends.

PYRAMID DRUG CO., MARSHALL, MICH.

Money to Loan

PERSONAL LOANS $200 or less on Furniture, from banks. Personal service. Confidential. Rates reasonable. PERSONAL FINANCE CO. OF CAMBRIDGE 540 Mass. Ave. Room 316. Porter 2070

PERSONAL FINANCE CO. OF SOMERVILLE 240 Main St. Room 607. Congress 2727

LOANS for personal and business purposes. BOSTON MORRIS PLAN CO., 8 High St. Congress 6460. L-62.

ONE WINTHROP SQ. BOSTON

Boston Evening American Classified

TELEPHONE YOUR ADS LIBERTY 4000

Resorts-Travel

Direct from Boston—Passenger sailings every Tuesday and Saturday, 3 P. M., connecting at Savannah with through trains for all Florida and other Southern points. Superior ships and service.

To Savannah	To Jacksonville, To St. Petersburg To Miami
One $36.65	One $42.82 One $51.28 One $55.99
Way Trip	Way Trip Way Trip
Round $67.83	Round $79.23 Round $96.15 Round $105.57 Trip Trip Trip

Liberal stopover privileges at Savannah. Attractive fares Boston and New York to all Florida resorts. Sailings from New York, Tuesdays, Thursdays and Saturdays, 3 P. M. Fine ships and cuisine and low fares. Illustrated booklet, sailing information and descriptive matter on application.

Ocean Steamship Co. of Savannah, Pier 42, Hudson Tunnel Docks, Boston, Mass.

Savannah Line

To New York

Fall River Line

Daily Service All the Year 'Round

Lv. So. Sta. (Best Train) 6.00 P.M.
Lv. Fall River (Steamer) 7.30 P.M.

THE finest passenger ships in the steamship service. Every construction embodies every known feature designed to insure safety in water transportation. Beautiful lounging salons, orchestral concerts, unsurpassed dining saloon service, comfortable berths and staterooms.

Fare $6.28

Tickets at 67 Franklin Street South Station & Back Bay Station

Descriptive booklet on request

Address Passenger Traffic Department, Room 20, South Station, Boston

BERMUDA

"Ideal Winter Playground"
Only 2 Days from New York

Sailings Twice Weekly
Last voyage Wed. and Sat.
Via Palatial, Twin-Screw,
Oil-Burning Steamships
"FORT VICTORIA" and
"FORT ST. GEORGE"
Landing Passengers at Dock
Illustrated Booklets Write
FURNESS, WITHY & CO., Ltd.
10 State St., Boston
or Any Tourist Agent
FURNESS BERMUDA LINE
84 Whitehall Street, New York City

BAY STATE LINE NEW YORK

Steamer Shawmut $3.50 and $5.00
Stool rate, to Norfolk and Tennessee lines Pennsylvania 7:30 P. M. daily. Through tickets and reservations at South Station, Rail Bay and Information Booth.

EASTERN STEAMSHIP LINES, Inc.

To Portland, $2.00

Leave Portland, Wharf, Monday at 9 P. M. Arrive Boston at 5 A. M.

To Winterport, $6.60

Leave Atlantic Wharf, Monday at 9 A. M. Arrive Rockland, Camden, Bucksport and Winterport. Connections Rockland for Northeast harbor, Bar Harbor, Southwest harbor, Sedgwick, Deer Isle, Brooklin, Stonington, Isle au Haut, Frenchboro, Swan's Island, Northeast harbor, Seal Harbor and Bar Harbor. Connections Bucksport for Dark Harbor, South Brooksville, Sargentville, Deer Isle, Brooklin and Blue Hill.

To New York (Freight)
164 BOSTON AND NEW YORK LINE INCREASED FREIGHT SERVICE
Sailings daily except Sunday 4 P. M. Pier 36 N. R.

BOSTON & YARMOUTH S. S. Co., Ltd.
To Yarmouth, N.S., $9.00

Leave Central Wharf, Mondays and Thursdays, 5 P. M.

Tickets and information at wharf office. Tel. Congress 4200 or City Ticket Office, 332 Washington St. Tel. Congress 5580.

WEST INDIES
De Luxe Cruise by the
ORCA 15,500 Tons Displacement

January 22 ... February 28

TWO fascinating cruises to the romantic Caribbean, Visits to Nassau, Havana, Kingston, Panama Canal, Colon, Curacao, La Guayra, Trinidad, Barbados, Martinique, St. Thomas, Porto Rico, and Bermuda. Rate $125 No passports required.

BERMUDA

Only 48 hours from New York in luxurious steamships. Regular sailings every Saturday by the Palatial-size, 20,000 TON, TWIN-SCREW STEAMSHIP

ROYAL MAIL

"The Comfort Route"

The Royal Mail Steam Packet Co.
Sanderson & Son, Inc.
667 Boylston St., Boston
or Local Agents

New York $5.19

Every Sat. and Sunday, Monday, Tuesday, Thursday, Friday, Saturday, Leaves Boston 5 P. M. connecting with Iron Steamer for New York, arriving 7:00 P. M. Leave New York 9:00 A. M. daily except Sunday.

COLONIAL LINE Cong. 2788

Musical Instruments

NORRIS 181 Tremont AUTOPIANO

Considered the best player-piano made; construction most durable, no rubber tubes or valves; tone most perfect music tracking device. Send for catalogue. Norris Hall, Beach, Mchlan and other highest grade grand and player pianos. 181 Tremont, corner Beach. Open evenings.

CHAS. S. NORRIS
181 TREMONT ST.

Apartment Grands
OUR SPECIALTY
Knabe, Ivers & Pond, Behr Bros., McPhail, Wahlen Bros., Premier and Cable-Nelson. Terms if desired. Grand. Also several slightly used. Special inducements now.
Norris Tremont St.

MUSICAL instruments on easy terms, lessons on same; violin, cello, banjo, guitar. MUSIC SHOP, 378 Tremont st., Beach 6457.

REBT makes pianos and players, new and used, lowest prices and terms. J. P. COLLINS, 100 Summer St.

PIANOS good and cheap; bargains and liberal terms. Call Back Bay 8010.

$60, COTTAGE UPRIGHT, fine condition, $10 down, $4 month. "BROOKS," 32 Boylston st.

$155, SMALL, Jewett upright; good as new. "STIEFF," 114 Boylston st.

Musical Instruction

Anton School of Music
PIANOFORTE, organ, vocal, violin, English and harmony Tel. B.B. 8111 for appointment.

FREE BOOKLET "How Sun Ray Pianos Are Sold" tells how to do it. 10 to 50 years. S. R. PIANO, 1011 Boylston, Mass. Ave. Kenmore.

RAGTIME PIANO and all instrument CHRISTENSEN, Distr. Bldg., 453 Wash. st.

For Sale

Doll Carriages and Toys
Everything at wholesale prices. Pay us a visit—it will pay you.
Carriage Company
818 Wash. St., Boston

E. F. MARSTON, RADIO CABINETS MADE to order, 20 Creek Sq., rear of 31 Union St. Call Richmond 2736.

RESTAURANT FIXTURES at a sacrifice, tables, chairs, counter, stools, cash drawer, 9 A. M. and 4 P. M. BENZILLE, 407 Beacon st., Boston. Kenmore 2036-W.

CHAT, must sacrifice my beautiful full length mahogany coat, cost $365, great value, $90. Phone Back Bay 8104.

10 FOLDING CHAIRS—Have been used in hall for short time; reasonable. Dan Boston 2046-R.

Motorcycles, etc.

NEW and used bicycles, indian, guns, Jeweler's 10c Watches, etc., at Dooley's,

Dancing

AGES 16 TO 60!
LEARN LATEST FOX TROT, WALTZ, RITZ, ETC. CLASSES DAILY 2-5, 7-8, & 8-9 P. M.
Special This Week Only 12 Lessons $5
Model School of Modern Dancing
377 Huntington Ave., Back Bay 1182

FLORENCE KELLY
SCHOOL OF MODERN BALLROOM DANCING
240 HUNTINGTON AVE. TEL. BACK BAY 1182
Classes Daily 2-5, 7-8, & 8-9 P. M.
50c Class, Beginners and advanced years solicited. Private lessons by appointment. Dancing Academy.

BOSTON NEW YORK
Hollywood Dancing
MODERN DANCES SPECIALIZED
134 Mass. Ave. (Conway Theatre Bldg.)
Tel. B. B. 7270. Private and class lessons day or evening. Normal course for teachers. Dancing academy.

Strictly Private Lessons Any Time
MABEL G. HALL B. B. 6911
BALLROOM—STAGE
Pupils now forming on stage and street. Free dancing every eve. in Boston's most beautiful ballroom with the finest orchestra to people who attend this school.

LEARN STAGE DANCING
Prices, Both Wing, Soft Shoe, Waltz Clog, Buck and Wing, Tap.
SOCIAL DANCING TAUGHT
Latest Fox-Trot Tango, Balboa, Rite, Waltzes, Etc.
At Prof. Leslie's BACK BAY 1662

RITTER & WEIS 270 TREMONT ST.
STAGE DANCING BECK AND WEIS
Ballroom Dancing Taught
BIGHE, FRENCH and BALL ROOM, taught by famous French dancing master.
Modern Dancing Guaranteed in 4 Private Lessons
Prof. Wiseman Boston, Beach 2017
Expert Instruction in Ball Room Dancing. Private lessons by appointment.

Grace Darling Page Studio
250 Huntington Ave. (Opp. Symphony Hall). Phone Back Bay 9161 for terms and hours.

FLORENCE WAINWRIGHT
STAGE and ballroom, 628 Mass. ave. B. B. 2663.

BAY STATE DANCING CLUB
1031 Washington st., Roxbury. Tel. Roxbury 2122 courses. Circulars, Beverly Mon., Wed., Fri.

ROMA! Darling Page Studio
Ave., B. B. 2196. Teaching dancing like I did on the Roman stage. Private lessons, soft-shoe and ball room. See PROF. ROMA.

LOOMIS 82 MASS. AVE.
Tel. Back Bay 9723 PRIVATE, MODERN or STAGE
Ballroom Dancing Specialized. B. B. 9723

PAPARONE STUDIOS
Stage Dancing Taught. 1168 Boylston St.

HEINEMANN HOUSE
136 SCHOOL ST., SOMERVILLE
ADULT class opens Jan. 22. Mr. HEINEMANN instructing. Somerset 5015 or 2711.

Wigs and Toupees

WIGS and toupees guaranteed. J. P. MASSARO, 168 Portland st., Boston. Main.

Deaths

FITZGERALD—In this city, Jan. 14, Mary (Foley), widow of Patrick Fitzgerald, sister of Mrs. Catherine Foley and Mrs. Mary Foley. Funeral from her late residence, 59 Fisher Ave., Jamaica Plain, Friday, Jan. 16, at 8:45 o'clock; thence to St. Thomas Aquinas church at 9:45 o'clock. Relatives and friends kindly invited.

WHITE—In Brighton, Jan. 14, Jacob C., husband of Ida (Bowker) White, aged 70 years. Funeral from the late home, 152 Washington st., Brighton, Friday, Jan. 16, at 8:15 a. m., thence to St. Aidan's church at 9 o'clock. Relatives and friends invited. Interment at convenience of the family. Flowers omitted.

Personal

DR. B. B. BURSTON
Will be at his office daily except Wednesday and Saturday of his desire to see Mass. ave. 1282 Tremont st. Roxbury. Tel. Roxbury 0100. Office hours 9 to 5. Evenings by appointment.

Electrolysis Treatment. Miss HOLMES, 178 Wash. st. Boston, suite 16. Room 16, mez. floor. Ladies only.

Miss HAYDEN, 127 Mass. Ave., Suite 6, Cambridge. Tel. Univers'y 0

Lost and Found

LOST

BOB PAPER ENVELOPE, 10x13, containing a number of sheets. Reward if returned to Boston Edison Company, on which is a telephone number. Any information gets reward. Reward if returned to TELEGRAPH COMPANY, 50 Oliver st. TELEGRAPH COMPANY, 50 Oliver st.

LIBERAL REWARD
Lost—Jan. 12, from 203 Bay State Road, Boston, Mass., fawn colored coat and muff. Finder kindly address to name of Major Call Camden, Me.

BUNCH OF KEYS
Lost—If found to owner only, reward. Telephone Cambridge 4424-M.

LIBERAL REWARD
Lost—Jan. 14, between Boston and Natick, pearl and diamond ear pin. Donor 225 Lowell street, Natick. Finder will be rewarded. A. Nash's store, Natick.

Lost—Yellow dog, short hair (how much) on ear; short tail, female. KENNEL, Malden 2100.

Help Wanted-Female

WANTED
EXPERIENCED
Ladies' Straw Hat Operators
to W. & G. and Bay Machines.
Fine Work.
WM. KNOWLTON & SONS
TAUNTON, MASS.

STITCHING ROOM HELP
EXPERIENCED operators inside. Apply Manager, Hirsh-Ridge Co., 9 Central st., Malden.

EARN money at home in your spare time writing show cards. Increasing demand. Particulars for stamp. Instruction by mail. Address Sign Letter Service, 1440 Broadway, New York City.

WANTED—Experienced pastry cook. Apply Boulevard Restaurant, 1 Canal st., Boston.

NURSE will do nursing by the day or maternity. Reasonable. Beach 1655-R.

WILL pay you $4.50 day for making 2 pairs ladies' Rubber coat soles at home. Send stamp for Family Knitter. Will buy all you make at 50c pair. Write today. Knitter Co., Dept. 1, 1440 Broadway, New York City.

Help Wanted-Male

I WANT 100 MEN
COMMISSION room, board. "Co-operative real estate" learning partnership. Carpenters, mechanics, laborers. 846 Washington st., Boston. ALDEN OWEN BLAIR.

SHOECUTTERS
A. R. HYDE & SONS, 472 Columbia St., Cambridge.

ADVERTISING solicitor high grade man only; must have experience. Address Editor care National Headquarters, 2340 Melrose av., Detroit, Mich.

DRUG CLERKS, get prepared for appearing State Board examinations. Call or write DR. FAIRBROTHER'S SCHOOL, 129 Centre St., Roxbury 6220.

PARTNER wanted, with $5000 cash capital, take half interest in florist business. Prosperous. 10005.

Help-Male-Female

LEARN and earn people for pictures; also dancing, talking, singing and musical work. RAY PARKER AMUSEMENT CO., 687 Boylston St., room 7. Beach 4186.

SALESMEN, women and children, we train you for movies, dramatics and vaudeville; established 1909. Call or write, 109 Boylston st., Room 402.

JACKSON'S EMPLOYMENT AGENCY, 93 Central st., experienced domestic help furnished. Copley 9028-M.

Trucking—Moving

RED BALL MOVING
TRANSIT CO.
Beach 6048
We go anywhere any-
time. No crating—No packing. Trained movers

Professional Services

Armstrong PLUVIO Inc. 1894
"A Saliva Product"

Has firmly established unprecedented results as an adjunct in the treatment of scalp forms of dull dryness, Dandruff and Kindness and is far SUPERIOR to the plain preparations, cathartics, mineral waters, etc. It is economical, convenient and of pleasing taste. Armstrong's PLUVIO is one of America's unsurpassed products. At all druggists, 25c & bottle.

The public's good will and commendation are our greatest assets.

ARMSTRONG MFG. CO.
Manufacturing Chemists
124 Fulton St., Boston, Mass.

Face Expert

All Facial Irregularities, Double Chin, Protruding Nose, Ears, etc., corrected.

E. P. REID, M. D.
100 Boylston St. Room 819
Phone Beach 6647. 31 years' experience.

No matter what your disease may be remember Dr. Walsh gives FREE CONSULTATION and a Trial Treatment and X-RAY Medicine Absolutely FREE to all who call before Jan. 16th, 1925.

Dramatic School

Will prepare you for the PROFESSIONAL STAGE in 4 months, day classes, evening classes. COWLES PLAYHOUSE, 31-39 Carver St., Boston.

Lost and Found

LOST

BOB PAPER ENVELOPE, 10x13, containing a number of sheets. Reward if returned to Boston Edison Company, on which is a telephone number. Any information gets reward. Reward if returned to TELEGRAPH COMPANY, 50 Oliver st. TELEGRAPH COMPANY, 50 Oliver st.

LIBERAL REWARD
Lost—Jan. 12, from 203 Bay State Road, Boston, Mass., fawn colored coat and muff. Finder kindly address to name of Major Call Camden, Me.

BUNCH OF KEYS
Lost—If found to owner only, reward. Telephone Cambridge 4424-M.

LIBERAL REWARD
Lost—Jan. 14, between Boston and Natick, pearl and diamond ear pin. Donor 225 Lowell street, Natick. Finder will be rewarded. A. Nash's store, Natick.

Lost—Yellow dog, short hair (how much) on ear; short tail, female. KENNEL, Malden 2100.

Help Wanted-Female

WANTED
EXPERIENCED
Ladies' Straw Hat Operators
to W. & G. and Bay Machines.
Fine Work.
WM. KNOWLTON & SONS
TAUNTON, MASS.

STITCHING ROOM HELP
EXPERIENCED operators inside. Apply Manager, Hirsh-Ridge Co., 9 Central st., Malden.

EARN money at home in your spare time writing show cards. Increasing demand. Particulars for stamp. Instruction by mail. Address Sign Letter Service, 1440 Broadway, New York City.

WANTED—Experienced pastry cook. Apply Boulevard Restaurant, 1 Canal st., Boston.

NURSE will do nursing by the day or maternity. Reasonable. Beach 1655-R.

WILL pay you $4.50 day for making 2 pairs ladies' Rubber coat soles at home. Send stamp for Family Knitter. Will buy all you make at 50c pair. Write today. Knitter Co., Dept. 1, 1440 Broadway, New York City.

Help Wanted-Male

I WANT 100 MEN
COMMISSION room, board. "Co-operative real estate" learning partnership. Carpenters, mechanics, laborers. 846 Washington st., Boston. ALDEN OWEN BLAIR.

SHOECUTTERS
A. R. HYDE & SONS, 472 Columbia St., Cambridge.

ADVERTISING solicitor high grade man only; must have experience. Address Editor care National Headquarters, 2340 Melrose av., Detroit, Mich.

DRUG CLERKS, get prepared for appearing State Board examinations. Call or write DR. FAIRBROTHER'S SCHOOL, 129 Centre St., Roxbury 6220.

PARTNER wanted, with $5000 cash capital, take half interest in florist business. Prosperous. 10005.

Help-Male-Female

LEARN and earn people for pictures; also dancing, talking, singing and musical work. RAY PARKER AMUSEMENT CO., 687 Boylston St., room 7. Beach 4186.

SALESMEN, women and children, we train you for movies, dramatics and vaudeville; established 1909. Call or write, 109 Boylston st., Room 402.

JACKSON'S EMPLOYMENT AGENCY, 93 Central st., experienced domestic help furnished. Copley 9028-M.

Trucking—Moving

RED BALL MOVING
TRANSIT CO.
Beach 6048
We go anywhere any-
time. No crating—No packing. Trained movers

Professional Services

Armstrong PLUVIO Inc. 1894
"A Saliva Product"

Has firmly established unprecedented results as an adjunct in the treatment of scalp forms of dull dryness, Dandruff and Kindness and is far SUPERIOR to the plain preparations, cathartics, mineral waters, etc. It is economical, convenient and of pleasing taste. Armstrong's PLUVIO is one of America's unsurpassed products. At all druggists, 25c a bottle.

The public's good will and commendation are our greatest assets.

ARMSTRONG MFG. CO.
Manufacturing Chemists
124 Fulton St., Boston, Mass.

Face Expert

All Facial Irregularities, Double Chin, Protruding Nose, Ears, etc., corrected.

E. P. REID, M. D.
100 Boylston St. Room 819
Phone Beach 6647. 31 years' experience.

No matter what your disease may be remember Dr. Walsh gives FREE CONSULTATION and a Trial Treatment and X-RAY Medicine Absolutely FREE to all who call before Jan. 16th, 1925.

Dramatic School

Will prepare you for the PROFESSIONAL STAGE in 4 months, day classes, evening classes. COWLES PLAYHOUSE, 31-39 Carver St., Boston.

Houses For Sale

MALDEN
2-FAMILY, 5-6 rooms, all improvements; 2-car garage. 3 new furnaces, electric lights, hardwood floors, excellent location, near school and cars, house vacant, price $8,000 and down, full cash value $9,500. W. E. WILSON, 351 Main St., Malden. Tel. Malden 0186.

GREENWOOD
DUPLEX HOUSE for sale or rent; 7 and 8 rooms; everything modern; on car line; 2 minutes to trains and electrics. Close private school. Inspect today. Phone Owner, Melrose 1161 or Crystal 1151-M, immediate possession.

CHELSEA
NEAR Bellingham Sq., 3 flats, 5-5-6 rooms, modern conveniences, hardwood floors, permanent tenants, rents $1,020; will sell for $9,000; terms. Owner, 1 Bellingham Sq., Chelsea. Tel. Chelsea 0036-R.

WINTHROP HIGHLANDS
TWO FAMILY, 5 and 6 rooms, 3-car garage, fruit trees, shrubbery, lawn, fireplaces, tiled baths, tiled kitchens and sunny porches. Price $11,500. Terms. E. SHAKES, Owner, 3612 W.

MEDFORD
NEW—Corner of Salem st., 6 rooms, all improvements, steam heat, fine location, low taxes, 10 minutes to Boston. Haines Sq., Medford. Mystic 4561. Mass. Ave. 8236-R.

MALDEN
6 ROOM dwelling, garage, central location, price $7,000, terms. Apply BENJAMIN LEVIN, 30 Pleasant St., Malden. Tel. Malden 3312-W or 1362-W.

MATTAPAN
Corner Sagamore and Norfolk sts., 2-family house, 5-5 rooms, all improvements, hardwood floors, tiled baths, hot water heat, garage, fireplaces, lot 50x100, newly renovated. Dorchester 0763-W.

$500 CASH
BUYS 8-room, 2-family house, steam heating, bath, tool and gas range, furnace heat and hot water heat, garage, lot 50x100. OWNER, Everett 2048; evenings Everett 2049-M.

Allston, Brookline, Brighton and Dorchester—Real Estate Wanted.
WILLIAM H. WARD, 100 Boylston st. Room 1107. Boston. Liberty 4000.

WINDOW SHADES
AT LEAST 40% LESS. Estimates free. REITMAN'S, 1 Bennet St., Boston, 43 Harvard Sq., Cambridge. 2074.

LODGING HOUSE
FURNITURE in a 17-room lodging house for sale, 24 rooms all rented. Good location on Mass. ave. Tel. Back Bay 9439.

$1800—$200 DOWN
2-family, single house, near Sullivan Sq., Somerville, 5-6 rooms, CLEMENT LANDING, 240 Washington st., Boston. Tel. Main 7752.

INTERIOR FINISH
OF the better class. DE LANEY, Warren st.; phone Beach 5615; Belmont 1970-W.

DORCHESTER—Meeting House Hill, to sell, 8 rooms and recreation hall, tiled bath, steam heat, modern conveniences, installation, 2-car garage, lot 50x100, rents $1,200, large corner lot, trees, handy to everything, must be sold, owner leaving city, will sell for $9,000 terms. Inquire 100 Adams st. Dorchester. Tel. Dorchester 0100.

BELMONT HILLS
RENT or sell—Modern 9-rm. attractive 2-family house, 12 rooms, excellent condition, 2 baths, hardwood floors, garage, lot 50x100. Owner, 24 Alvah st., Cliftondale. Tel. Lynn 1107-M or 1107-R.

LODGING HOUSE
RENT reasonable, will also sell furniture in a 17-room lodging house, 24 rooms all rented. Good location on Mass. Ave. Tel. Copley 9439-J.

WE have several clients looking for single, 2-fam. and 3-fam. houses in Dorchester and Jamaica Plain. If you have property to sell, list it with us. Phone number to call B. W. KEENE & SON, 300 Washington st., Boston. Tel. Beach 1707.

BELMONT—Woodland st., near Waverley, 2-fam. house, 5 and 5 rooms; all improvements; owner occupies one side. Belmont 1004-M.

EVERETT—7-room house, hardwood floors, open plumbing, electricity, coal and gas ranges, fine condition, lot 50x100, rents $500 down. J. ROSEN, 100 Vine st. Everett 2048-M.

FOR SALE—Rooming house, 19 furnished rooms, rents $1,200, price $4,200 cash. Write to 810 Shawmut Ave., or call Monday, Tuesday or Wednesday.

TWO FAMILY, 4 and 5 rooms, 6,000 feet of land, water heat, price $8,000, easy terms. HERMAN SHANDER, Owner, 1 Bow st., Somerville.

TO LET—Farm, main road, in Shirley-ville, steam heat, electric light, coal and wood, 10 rooms, 2 baths, 2 toilets, rent reasonable. Tel. Main 3486.

WALTHAM—Two 2-family houses, steam heat, modern, 5,500x2,000 ft. of land, near Waltham car barns. Waltham 1816-R.

CASH for investment property. Send accurate information. P. CONNORS, 18 Tremont st.

REVERE BEACH—Cottage, 7 rooms, closet, gas, electricity, $1,100. Ribicoff, 10 Tremont st.

$600 DOWN, 2 family, $8,500, 4 family, Everett, $7,000. BRIGGS, 18 Tremont St.

Lots for Sale

BELMONT—House lot for sale or to let, 50 ft. front, 100 ft. deep. Belmont 1004-M.

TO LET, 3 rooms, all modern, suitable for lawyer or doctor's office or for any business. Opposite Central Heights station. The East Boston 2200.

Stores-Offices

NEW STORES TO RENT
1260 BOYLSTON STREET

Brightly fireproof, in thriving business section; 2 stores, 1,000 sq. ft. each. Suitable for wholesale or retail business.

SNIDER & RUDNICK
18 Tremont St. Main 2555

National Union Bank Building
WHOLE or part of desirable suite of offices. Congress 1400.

MALDEN
FIRST CLASS location, large store and basement, suitable for any business. Call 9 to 12 A. M. Owner, 10 Exchange Pl.

TO LET, 3 rooms, all modern, suitable for lawyer or doctor's office or for any business. Opposite Central Heights station. The East Boston 2200.

Mortgages

SECOND MORTGAGE money wanting. ALAN MORTGAGE CO., 18 Tremont st., Room 1, Beach 7262.

2D MORTGAGES, private parties, P. W. MORSE, 31 Milk st., Room 1012. Main 6810.

$2,000 first mortgage on good property, Roxbury 0934-M.

MORTGAGES bought, quick service. MASS. MTG. CO., 27 School st. Beach 6100.

Auto Accessories

BETTER used tires at the ROYAL $2.00 CLASS and PRIVATE, MODERN & STAGE Ballroom Dancing Specialized. B. B. 9723

PAPARONE STUDIOS
Stage Dancing Taught. 1168 Boylston St.

HEINEMANN HOUSE
136 SCHOOL ST., SOMERVILLE
ADULT class opens Jan. 22. Mr. HEINEMANN instructing. Somerset 5015 or 2711.

Wigs and Toupees

WIGS and toupees guaranteed. J. P. MASSARO, 168 Portland st., Boston. Main.

Rooms

Allston

ALLSTON, 7 furnished housekeeping rooms, all heat, hot water, all improvements; also other rooms. 227 Cambridge st., Allston.

Back Bay

W. NEWTON ST., 97—Every room a dream! $5, $6, $7, $8 week. Man only. Telephone in every room. Shower bath. Free e-ntrie. Day $3.00. E. Call before 9 p. m. Back Bay 7300.

HUNTINGTON AVE., 1045, corner Massachusetts ave., 2 and 3 rooms, kitchenettes, housekeeping, electricity. B. B. 5600.

HUNTINGTON AVE., 1045, corner Massachusetts ave., 2 and 3 rooms, kitchenettes, housekeeping, electricity. B. B. 5600.

MASSACHUSETTS AVE., 678, corner Huntington ave., 2 rooms, kitchenette, $6 week. Cambridge, Center Trinity.

Cambridge

CAMBRIDGE, Trinity Terrace and vicinity, 2 rooms, kitchenette, $6 week. Cambridge, Center Trinity.

17 LANGDON ST., Cambridge, 2 for rent for light housekeeping. All conveniences.

Charlest

A good clean newspaper with the largest home-delivered circulation in New England.

BOSTON AMERICAN

Largest Evening Circulation in New England—January 15, 1925

A paper for the family—Reliable, entertaining, fearless.

Shoes to Match

Various Items From a Convention in Mechanics Building

Interesting news comes from the annual convention of retailers in shoes, in Mechanics Building.

Gentlemen are advised that May 15 is hereafter to be observed as Summer Shoe Day. On that day the young man of fashion will shift to thin-soled, skeleton-lined footgear.

Miss Mary Bendelari brought to the shoe convention the latest news of Paris, more particularly about what the well dressed woman will wear.

In the French capital this Summer olive and leaf green will be worn. Designers have hit upon these shades to be used in combination with sand-colored fabric footwear and hosiery to match.

The French woman, Miss Mary Bendelari says, has got away from black almost completely. This Summer she will also wear gray and beige, a tan with almost no color, and greize, described as "beige soiled, a more sophisticated shade of it."

We followed Miss Mary Bendelari, a Cleveland girl who is now a designer in Paris, until she observed that the French woman is "better dressed than her sisters."

If by the French woman's "sisters," Miss Mary means American women, we beg leave to differ. It isn't true. It MAY be true as to Cleveland, Ohio, but if Mary will take a walk through Fifth Avenue and along Boylston and lower Tremont Streets, she will, as the old "personal" advertisements used to say, "learn something to her advantage."

J. Sherwood Smith, director of the trade service department of Harper's Bazar, told the shoemen a number of things which will help Father to understand why the girls' charge accounts tell of shoe purchases every week or two when he KNOWS there are shoes enough in the house to stock a second-hand store with.

"The well dressed American woman today," Sherwood Smith said, "buys a new pair of shoes for practically every new costume.

"This means the sale of a large number of shoes to each individual and in that sense it should mean INCREASED PRODUCTION, GREATER RESALE, AND GREATER PROFITS IN SHOES."

Neither Sherwood Smith nor any other man can make New England angry by calling for more shoes. This is where they grow.

And, as a matter of fact, the convention found the shoemen not only hopeful but confident.

The shoe business is improving, every day.

"Put 'Em Up!"

That's What the Boy Bandits Say. Now the Courts Are Saying Things to the Boy Bandits

The young man with an impulse to get himself a gun, walk into a shop and command a clerk to "Stick 'em up!" will do well to contemplate the brief career in banditry of Edwin T. McDonald.

McDonald is 21 years old. His parents live in Dorchester. On the night of January 8th he held up first a cigar store and then a gasoline station. His takings amounted to $196. He was caught in the act at the gas station.

On Tuesday, the "boy bandit" was sentenced to not less than 25 or more than 40 years' imprisonment in the State Prison at Charlestown

Forty years is a long time, a stiff price to pay for a few hours' excitement.

There is only one question to ask boys of Edwin McDonald's type. Religion means no more than Santa Claus to them, hell is a good joke and Providence the name of a city in Rhode Island.

You might just as well expect a monkey to listen to a few remarks on table manners as to hope that a boy like this will be thoughtful of father, mother, sisters, brothers.

But, DOES IT PAY?

There is one question they can ask THEMSELVES.

DOES a crime, does the so-called "easy way," pay for the risk and the danger?

It certainly did not pay in the case of Edwin McDonald, and the fate which so quickly overtook him is the fate of nine out of ten young fools who adopt the same methods, ESPECIALLY THE AMATEURS.

Does it pay?

McDonald heard the answer on Tuesday.

He will be thinking it over for many years.

Sleeping in Churches

That's Not the Right Remedy

Mr. Urban L. Ledoux has a theory. He says that churches which pay no taxes should bear in mind the text, "The birds have nests, the foxes have holes, but the Son of Man has not where to lay His head."

He says also, that in the cold Winter the churches should be heated and opened as refuges for the homeless.

He recently carried out his theory to the extent of camping with a crowd of "homeless unemployed" in one church.

Churches, however, are not equipped to be used as hotels. Those that pay for pews in the daytime on Sunday are somewhat interested in the character and cleanliness of those that might SLEEP in the pews during the week.

While it is probable that the founder of Christianity would consider the shivering vagrant more important than the comfortable pew owner, we are living in 1925 a long distance from Galilee.

The work of the Church and of the preachers should be NOT to make lodging houses of churches, but to awaken the rich and prosperous to a realization of their duties, and to preach the truth that the richest country in the world should have no man unemployed, sold or homeless, if he is willing to work for a living.

I See by the Papers -:- -:- By T. E. Powers

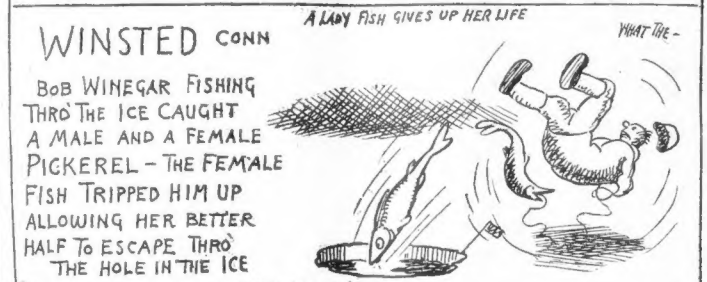
A LADY FISH GIVES UP HER LIFE
WHAT THE-
WINSTED CONN
BOB WINEGAR FISHING THRO THE ICE CAUGHT A MALE AND A FEMALE PICKEREL - THE FEMALE FISH TRIPPED HIM UP ALLOWING HER BETTER HALF TO ESCAPE THRO THE HOLE IN THE ICE
(TO EVERY THE FEMALE WHO MAKES THE SACRIFICE)

A WIFE'S MEDITATIONS

By HELEN ROWLAND

CONSCIENCE is that tiny monitor within you, which, like the bird in the cuckoo clock, always appears at the psychological moment—and always startles you.

* * *

Like charm or a dimple, conscience cannot be acquired. You are either born with it or without it.

* * *

A healthy conscience is sometimes an inconvenience—but a deadly conscience is a positive menace.

* * *

Most women suffer from an overworked conscience, and most men from an undernourished conscience.

* * *

"Conscience money" is that which a man spends on orchids for his wife after he has lost the rent money on a poker game, and which a woman saves on the table, after she has bought a foolish hat.

* * *

A "perfectly clear conscience" is what a man has left, after the headache has worn off, and he has confessed as little or as much to his wife, as he thinks she will find out, anyhow.

* * *

Somehow, a man never feels "the prick of conscience" until the bottle is empty, the game is over, or he is beginning to tire of the girl.

* * *

"Conscience" becomes a wonderful convenience, when a man suddenly finds himself "unworthy" of a woman who is beginning to bore him; or when a woman suddenly discovers that she ought to stay home with the children instead of going out to a dull dinner party.

Helen Rowland

* * *

Nothing deadens the conscience like an injured feeling. Justification is all a man is looking for in order to park his conscience, and go out with the boys for a good time. And a woman can't really enjoy having tea with an old flame unless she feels that her husband has "misunderstood" her.

* * *

A man's conscience works slowly, like home brew; but woman's conscience begins to bubble, even before she has discovered whether she is going to HAVE any "temptations" or not.

* * *

Sometimes, a woman likes to wear her conscience on her sleeve, like a mourning band. Next to a widow's veil, it is the most intriguing thing in the world.

* * *

A man often forgets or mislays his conscience. But, he can always go right back home and find it, when he needs it. His wife is usually right there, holding his conscience and his hat, waiting for him to get TIRED and "come home and be good."

* * *

Conscience is often a safeguard, sometimes a punishment—and always an alibi!

Copyright, 1925, by King Features Syndicate, Inc.

THE RHYMING OPTIMIST

By Aline Michaelis

THERE are souls that are kin to the mountain peaks, passionless lofty, cold; dwelling afar where the thunder speaks, wreathed with the lightning's gold. These are the souls that had led mankind onward through war and strife, freed from the shackles that cramp and bind, up to the heights of life. There are souls that are kin to the wind-swept plains, kissed by the sun and rain, free from all touch of the world's dark stains, strangely exempt from pain. These are the spirits that proudly bear joy like a torch aflame; these are marchers, debonair, laughing at Earth's brief fame. There are souls akin to the singing sea, reckless and fair and strange, symbols that speak of eternity, breathing of force and change. Souls like the sea, as its billows move, ebb and return with the tide; still like the sea in their boundless love, fathomless, deep and wide.

THE HELPING HAND

Letters Not Answered Personally. No attention Paid to Telephone Calls or Anonymous Letters. No Names Published.

Insufficient Food

Helping Hand Editor:

I am the mother of seven children, three boys 12, 6 and 2 and four girls, 10, 8, 5 years and one 7 months. My husband only works four days a week and my rent is $23 a month for four small rooms with no improvements at all. Could some kind reader give my boy of 6 a coat. He cannot go to school because he has no clothing suitable. He goes to Open Air school. My children are all under weight, as their food isn't sufficient for them, but God helping us we are just existing. I need clothes badly myself. I wear 42 size. All the children need underwear.

MRS. L. W.

Coats Offered

Helping Hand Editor:

I have two Winter coats, size 38, one short and one long, that I would be glad to send to anyone who would use them. MRS. E.

Many thanks, Mary H. is in great need of a Winter coat and will be glad to get your offering.

Mother of Seven

Helping Hand Editor:

I am the mother of seven children, six girls, 10, 8, 6, 4, 2 and one years old, and a boy 12, who has been sick for the last six weeks. Is there any kind readers who has an old express wagon or kiddy car or doll carriage they would give to my little ones. The, never had any of these things like other children and they would be so happy. Also if anyone has clothes for my boy 12. He has none.

MRS. E. A. C.

Cold at Home

Helping Hand Editor:

We are seven in the family. My mother is lame. We need bed clothing and rugs or old floor covering as it is cold where we live. Also anything in the line of cloth ing will be gladly accepted. Boys ages are 15, 10; girls, 15, 13, 11 and 2.

F. M.

Girl of 9 Pleads

Helping Hand Editor:

I am a little girl nine years old. I just came home from the hospital. I was there for my birthday and Xmas, also my mother was there six weeks and my little sister, 7. My little brother is still there. He is coming home next week and mother hasn't any warm clothes for him to wear home. He takes a size 6. We all need underwear and shoes; girls' sizes 13½, 12½, 1½, and boy's 8½. Please don't forget us because father is a sick man and doesn't make much. Hoping someone will help us, with many thanks.

MILDRED S.

Thanks for Mrs. E. M.

Helping Hand Editor:

I wish you would thank Mrs. E. M., Somerville, for the box she sent me as I was very pleased with it. I also wish to thank the Helping Hand Column for their kindness.

MRS. L. C.

Needs Clothes for Job

Helping Hand Editor:

My husband has been out of work for four months. He gets a few hours' work now and then. He has no decent clothes to wear so he can look for a good job. If anyone has a suit to give away, pants 33, and an overcoat for a boy 15, shoes for boy size 1½, and a dress for myself, size 38 or 40, I will be so thankful. I have to go to the hospital once a week. I cannot work.

MRS. A. L.

Mother a Cripple

Helping Hand Editor:

I would like to get some clothes, shoes and underwear for a girl 19 years old, who is destitute and her mother a cripple. The mother wears 36 or 38. They are deserving people and I hope some kind readers will help them as soon as possible.

MRS. M. C.

Has to Feed Eight

Helping Hand Editor:

Will you please try and help me find any kind of work? I have tried hard but can't get it. I am 45, very active, married and have eight children from one to 18 years of age, and it's mighty hard to get them much while out of work. I understand shipping and packing, also painting rough carpenter work, and am a good handy man around property. I would be very grateful to anyone.

PATRICK J.

PLEASURE OF GOING TO FIRES

By DR. FRANK CRANE

THERE is a distinct pleasure in attending fires.

In fact, a fire has almost all the elements of a public amusement.

They are no good, they are purely destructive, and they are easily noisy.

Nothing can be of much value as an amusement that is of any benefit to anybody. A little boy once was asked what he wanted for Christmas. His reply was, "Oh, anything, just so it isn't useful." His young mind discerned the difference between usefulness and amusement.

When the bells ring and the horses gallop, and somebody is losing a fortune, and everybody turns out to see the show, what can be more fun than to stand on the sidewalk and see the engines go by, or occupy a safe place of vantage and see the building burn?

It is exciting. It is dangerous, and it is not only of no use, but it is distinctly a loss. There is no fire without destruction of property. Somebody has to pay the piper.

Perhaps down at the bottom of our hearts there is just a little pleasure that we all experience in seeing somebody else lose something. It is not a nice thing to say, about human nature, but it is, alas! too probable.

They tell a story about Nelson Morris. At one time a clerk came running into his office, and announced that there was a fire. Morris hastily put on his coat, crying out, "Where is it?" "Over at Swift's," was the reply. Hearing this, Morris took off his coat again, hung it up, and sat down, remarking, "It's too bad about them Swifts." We can bear the losses of other people with considerable philosophy, just as we can bear their pains.

Walter Pritchard Eaton, in his book, "The Actor's Heritage," quotes the leading man in Mlle. Rachel's company touring the United States in 1855 as saying, "The pleasure of extinguishing fires ranks first among amusements in the United States."

(Copyright, 1925, by the McClure Newspaper Syndicate.)

ANOTHER BIG COMET COMING---SOMETIME

By Garrett P. Serviss,

Noted Astronomer and Writer on Scientific Topics of Popular Interest.

"Could you please tell me when there will be another of those great comets in the skies, like the one we saw here quite a few years ago—Halley's comet I believe it was. Everybody who saw it believed it was going to hit the earth. It would be great if everybody could see another one.—H. E. B., Providence."

IF I could make such a prediction I would deservedly have the reputation of a wizard. Even the astrologers, as far as I know, have not ventured upon predictions concerning great comets to come.

It would be a bad risk even for professional soothsayers. Of course, anyone can safely say: "There's going to be a big comet—some time."

History shows that they have come along at irregular intervals from time immemorial, but with the exception of the particular one that we refer to, Halley's, which last flamed in our skies in 1910, there is no truly "great" comet the period for whose return is positively known. Halley's will not be back earlier than about 1985. But there MAY be a bigger one long before that.

There are many small ones, however, most of which are never visible to the naked eye, that travel in more or less elongated orbits around the sun, in periods of a few years length and become visible to astronomers when their circuitous journey brings them back to the neighborhood of the sun and the earth.

Then, too, almost every year one or more apparently new comets of this minnow class are discovered during their little tails as they swing around the sun, on its vast voyage through space, but the great comet-whales make their appearance but rarely.

Among the big comets that have been seen there are a few, in addition to Halley's (which one surely has a closed orbit), that seem to be traveling in paths which must bring them back again in periods sometimes as long as many hundreds, or thousands, of years.

But the determination of the actual paths of these far-traveling comets is an exceedingly difficult and uncertain thing. If they move in ellipses they are sure to come back some time; but unfortunately, near the focal point, which is the sun, an elliptical curve may be almost indistinguishable from a parabola or a hyperbola, and if the comet is traveling in one of these two curves it can never come back.

I think with you that it would be great to see another big comet. Not including Halley's, I have seen four in my lifetime, but two of them I remember only as terrifying shapes of light in the sky that seemed to awe my elders, for I was but a boy.

These two comets came only a couple of years apart and, curiously enough, the other two that I have seen constituted a similar pair, their appearances being separated by about a year. They were the comets of 1881 and 1882, the latter being one of the most wonderful on record.

Nobody can behold one of these marvelous objects flaunting in the sky, as unlike anything else ever presented to human eyes, so calculated in all their appearances and circumstances to arouse dormant superstitions and call out unanswered questions, even in educated minds, without wondering whence they come, and whither they go when they disappear in the depths of space, like lessening sails sinking behind a far-off horizon.

There are still two theories about the nature of the association of these great comets with the sun. Halley's comet, with its long period of three-quarters of a century, seems to some a kind of link between the small, short-period comets which are known to be regular attendants of the sun, and the great comets for which only hypothetical orbits have been calculated because they have been seen but once.

According to this view all comets are really periodical, and consequently permanent members of the sun's family, even those which require thousands of years to make a single circuit. There are mathematical considerations which tend to support this view.

But, on the other hand, some astronomers believe that some, at least, of the great comets are entirely new visitors to the sun, having come when first seen, from out of the star depths, envoys as it were from some other sun; and when they move away from our sun, after their perihelion passage, they leave the solar system forever, to resume their wandering.

ONCE-OVERS

MAKING UP YOUR MIND IS THE FIRST STEP TOWARD SUCCESS

You wonder why you do not accomplish more?

Have you ever thought that it is because you have not thoroughly made up your mind how to accomplish?

You have to be sure in your own mind what you want to do before you can do it.

Merely wanting to do will not get you anywhere.

You must have a definite plan clearly worked out before you can make any headway.

If you are constantly trying to decide whether you should or should not do certain things to make your project a success, you are losing valuable time.

At least try out some plan definitely and t on finish.

To have a mind filled with dreams which constantly change with each contact from an outside influence is to put to naught all your previous work.

A poor plan, well carried out, will bring success where the fine and even brilliant idea, not kept long enough to test its efficiency, is worse than nothing, because it weakens character.

(Copyright, 1925, International Feature Service, Inc.)